

Thwaites**365 - 6 TONNE FORWARD TIP****allparts****Thwaites**
allparts

Thwaites Ltd
Leamington Spa
Warwickshire
CV32 7NQ
Tel +44 (0)1926 422471
Fax +44 (0)1926 450458
www.thwaitesdumpers.co.uk

FROM VIN No. A0785**DATED** 16th JANUARY 2002**VIN No.** A _ _ _ _ _**ENGINE BUILD No.** AR50820 - NAT/ASP**PAYLOAD** 6 TONNE**SKIP** FORWARD TIP**TRANSMISSION** POWERSHUTTLE**TYPE** MACH 365**PREFIX No.** 06

MACHINE IDENTIFICATION

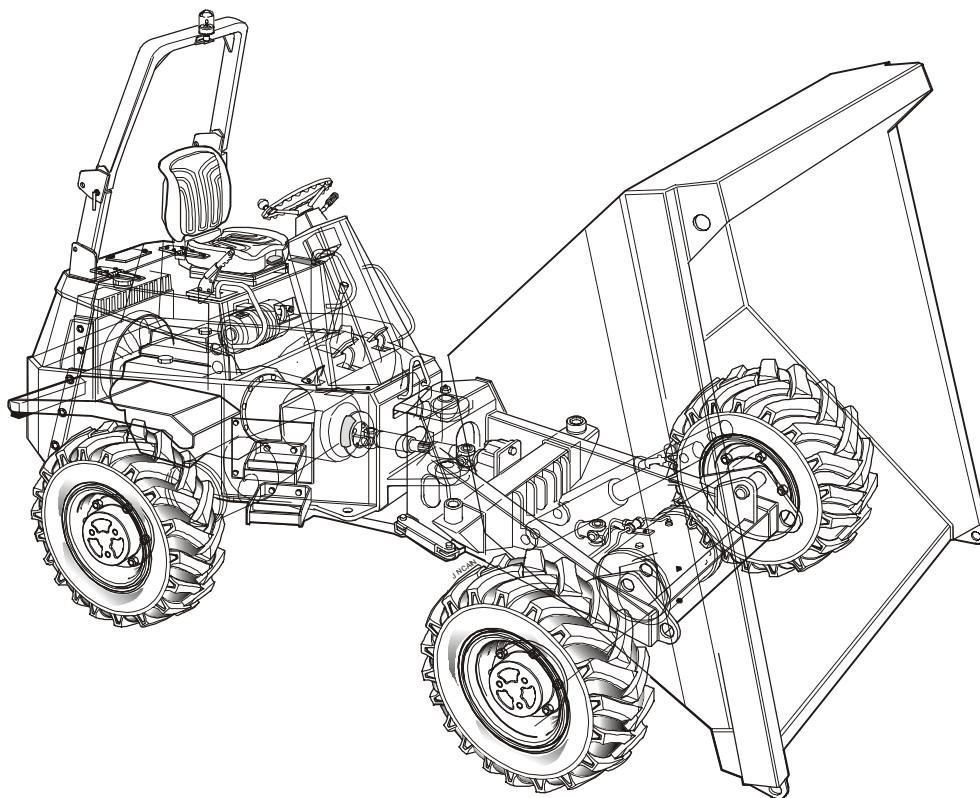
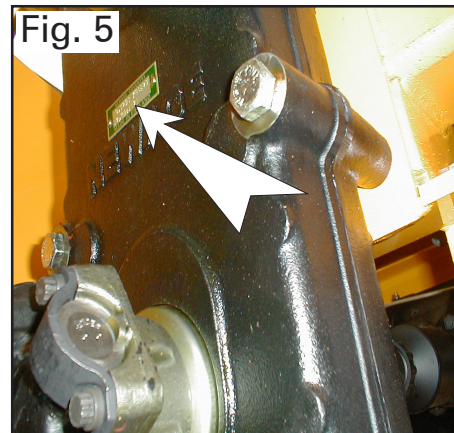
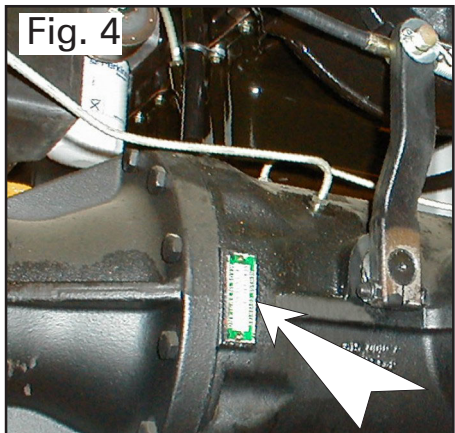
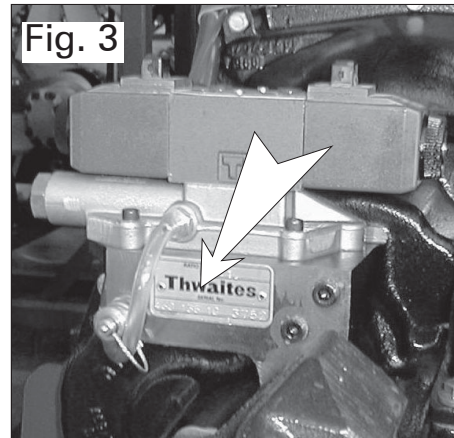
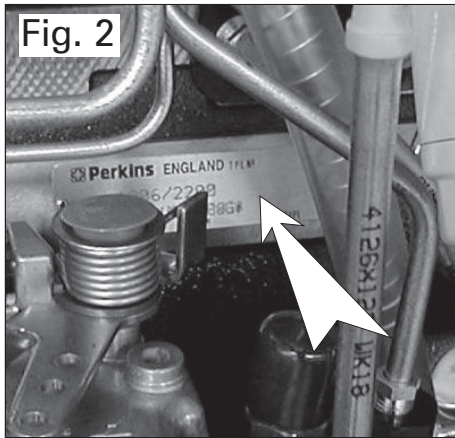

Serial Numbers

Please quote machine serial numbers when in communication with your Thwaites distributor.

Model Type (Fig 1.)

Vin N° (Fig 1.)

Engine Serial N° (Fig 2.)

Gearbox Serial N° (Fig 3.)

Front & Rear Axle Serial N° (Fig 4.)

Transfer Box/Drive Motor Serial N° (Fig 5.)



VEHICLE IDENTIFICATION NUMBER - (VIN)

Thwaites have now adopted the international identification system known as VEHICLE IDENTIFICATION NUMBER normally referred to as VIN.



The VIN number incorporates a number of security features and also the machine model and individual serial number.

Important note: *Do not use this parts manual to order replacement spares if the prefix level of your machine is higher than the number quoted at the front of this parts manual.*

When ordering replacement spares it is important that the model or MACH number is used to identify the correct parts manual.

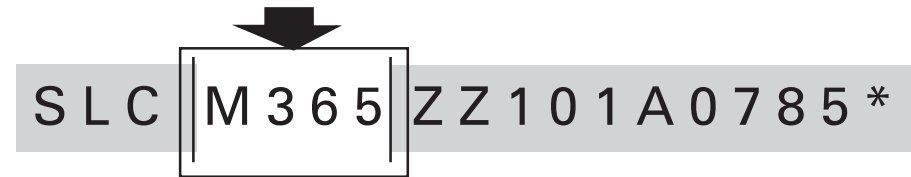

The year of manufacture:

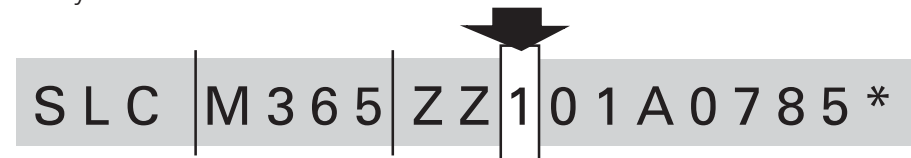

The Machine Parts Manual issue level denoted by the two digit Prefix Number:



The unique machine serial number:



Please ensure that these numbers are quoted in all correspondence with your Thwaites distributor.

REAR COVER ASSEMBLY

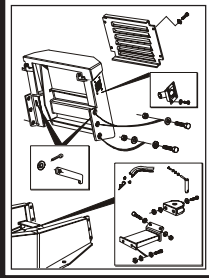

PAGE 1

REAR CHASSIS ASSEMBLY

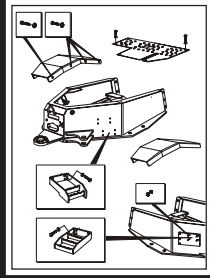

PAGE 2

SEAT ASSEMBLY

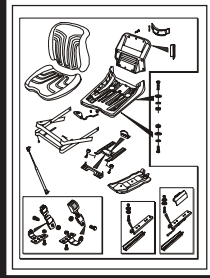

PAGE 3

ENGINE COVER ASSEMBLY

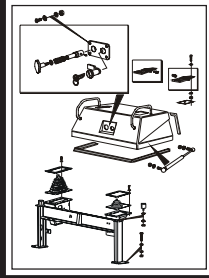

PAGE 4

SKIP ASSEMBLY

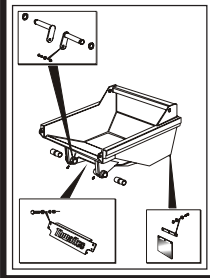

PAGE 5

FRONT CHASSIS ASSEMBLY

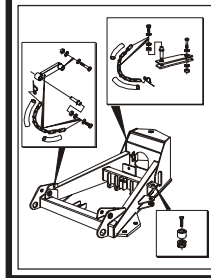

PAGE 6

KINGLINK ASSEMBLY

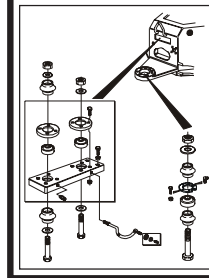

PAGE 7

DUMP PEDAL ASSEMBLY

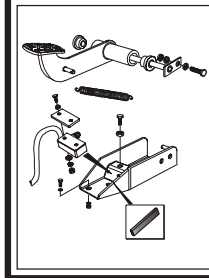

PAGE 8

BRAKE PEDAL ASSEMBLY

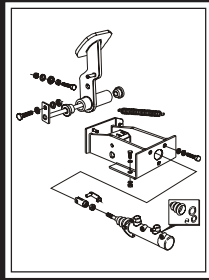

PAGE 9

BRAKE CIRCUIT FORWARD TIP

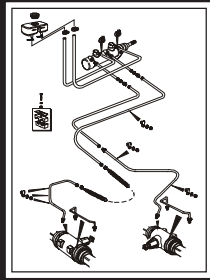

PAGE 10

LEG GUARD ASSEMBLY

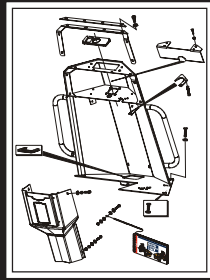

PAGE 11

THROTTLE ASSEMBLY

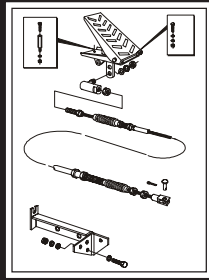

PAGE 12

BATTERY BOX ASSEMBLY

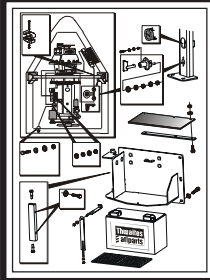

PAGE 13

ENGINE HARNESS

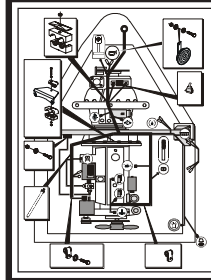

PAGE 14

DASH PANEL ASSEMBLY

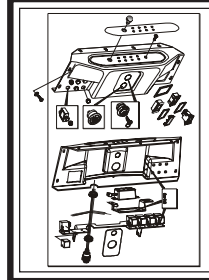

PAGE 15

STEERING ASSEMBLY

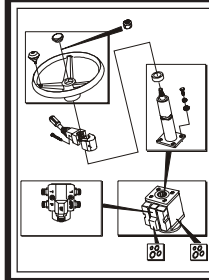

PAGE 16

HYD. TANK ASSEMBLY

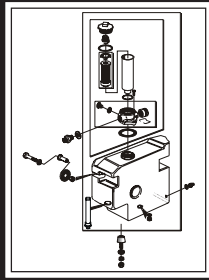

PAGE 17

HYDRAULIC CIRCUIT

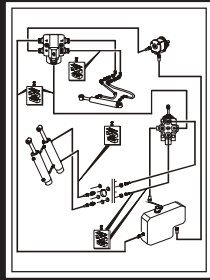

PAGE 18

TIPPING RAM ASSY. L/H

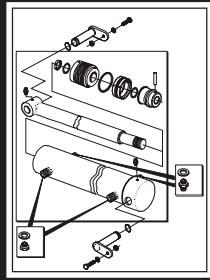

PAGE 19

TIPPING RAM ASSY. R/H

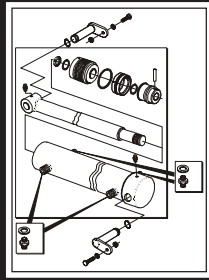

PAGE 20

TIPPING VALVE ASSEMBLY

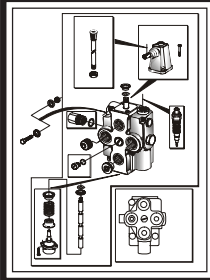

PAGE 21

STEERING RAM ASSEMBLY

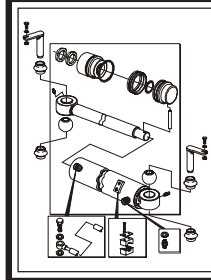

PAGE 22

TRANS. DRIVE & HYD. PUMP

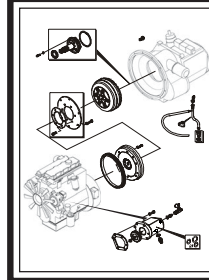

PAGE 23

TRANSMISSION GEAR CHANGE

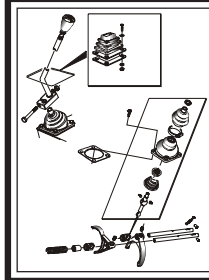

PAGE 24

TRANSMISSION EXTERNAL

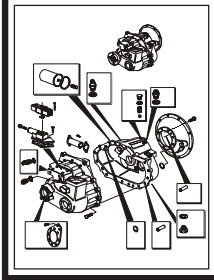

PAGE 25

TRANSMISSION REVERSE UNIT

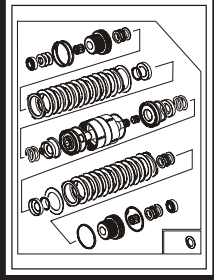

PAGE 26

TRANSMISSION INTERNAL

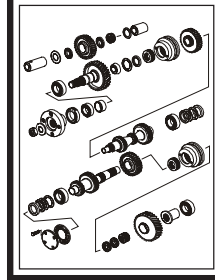

PAGE 27 & 28

ENGINE & G/BOX MOUNTINGS.

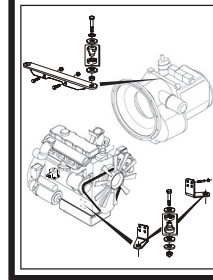

PAGE 29

ENGINE ACCESSORIES

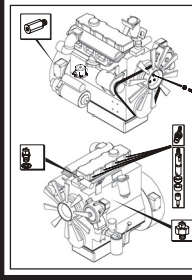

PAGE 30

ENGINE OIL COOLER

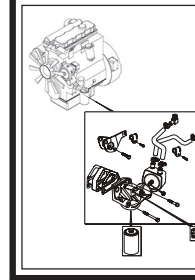

PAGE 31

EXHAUST SYSTEM - N/A

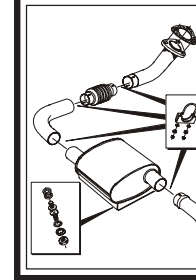

PAGE 32

RADIATOR & OIL COOLER

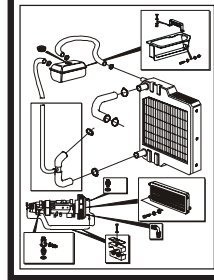

PAGE 33

RAD. SEALS & FIXINGS

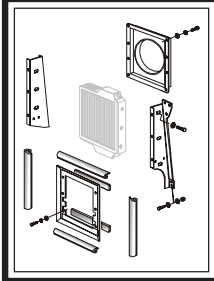

PAGE 34

FUEL TANK ASSEMBLY

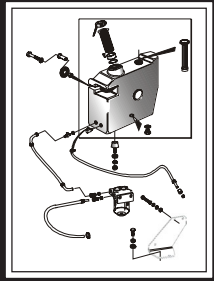

PAGE 35 & 36

AIR CLEANER ASSEMBLY - N/A

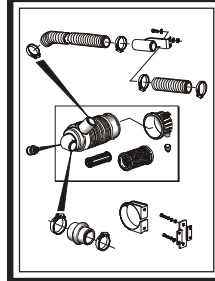

PAGE 37

TRANSFER BOX ASSEMBLY

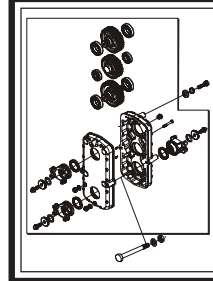

PAGE 38

PROPSHAFTS

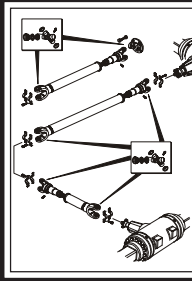

PAGE 39

FRONT AXLE - CASE & DIFF.

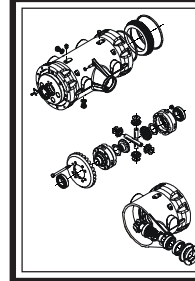

PAGE 40

FRONT AXLE - HUB & ARM

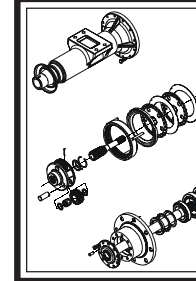

PAGE 41

HANDBRAKE ASSEMBLY

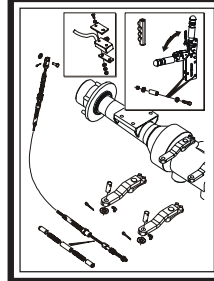

PAGE 42

REAR AXLE - MAINCASE (PB)

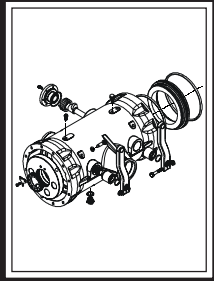

PAGE 43

REAR AXLE - DIFF. ASSEMBLY

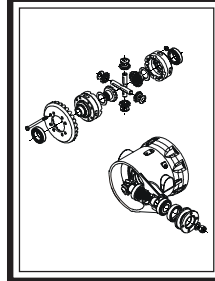

PAGE 44

REAR AXLE - HUB & ARM

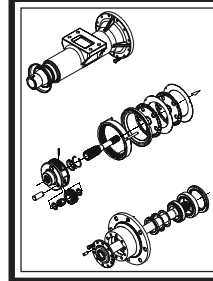

PAGE 45

ROPS FRAME & WHEEL ASSY.

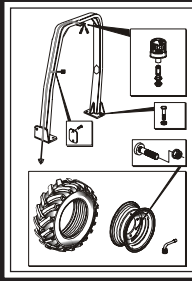

PAGE 46

OPTIONAL EXTRAS



PAGE 47

MODIFICATIONS & ADDITIONS



PAGE 48,49 & 50



DENOTES MODIFICATION

REAR COVER ASSEMBLY

Item	Part No.	Description	Qty	U/M
1	T100450	REAR PANEL	1.0	EA
2	T17846	BOLT	4.0	EA
3	T14748	PLAIN WASHER	8.0	EA
4	T100443	AIR INLET BOX	1.0	EA
5	T6701	FLAT WASHER	4.0	EA
6	T12971	BUTTON HEAD SCREW	4.0	EA
7	T20325	NUT	6.0	EA
8	T11811	WASHER	8.0	EA
9	T100310	BOLT	6.0	EA
10	T6075	LYNCH PIN	1.0	EA
11	T6668	WASHER	2.0	EA
12	T17508	CHAIN SLEEVE	1.0	EA
13	T17507	LOCKING PIN CHAIN	1.0	EA
14	T16477	BOLT	1.0	EA
15	T13911	FLAT WASHER	2.0	EA
16	T10431	NUT	1.0	EA
17	T100156	TOWING PIN	1.0	EA
18	T11315	BOLT	2.0	EA
19	T17600	PLAIN WASHER	4.0	EA
20	T100155	TOWING JAW	1.0	EA
21	T14910	STOVER NUT	2.0	EA
22	T16505	SET BOLT	2.0	EA
23	T17184	HEAVY DUTY WASHER	4.0	EA
24	T13064	NUT	2.0	EA
25	T14078	BOLT	2.0	EA
26	T16422	NYLOC NUT	2.0	EA
27	T100151	TOWING BRACKET	1.0	EA
28	T6768	WASHER	2.0	EA
29	T6751	SPLIT PIN	2.0	EA
30	T100466	STRAP RETAINER	2.0	EA
31	T100112	REAR COVER	1.0	EA

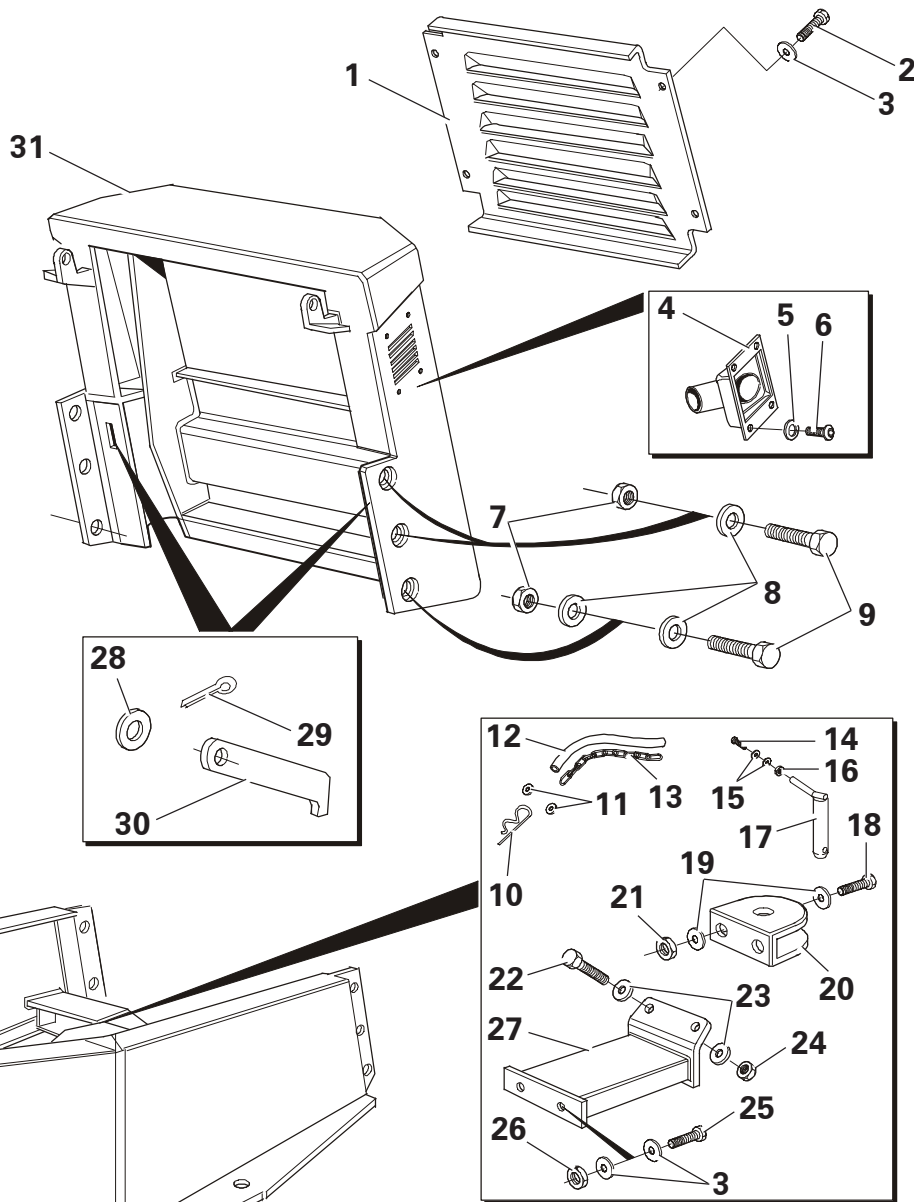

Rear Cover Assembly

REAR CHASSIS ASSEMBLY

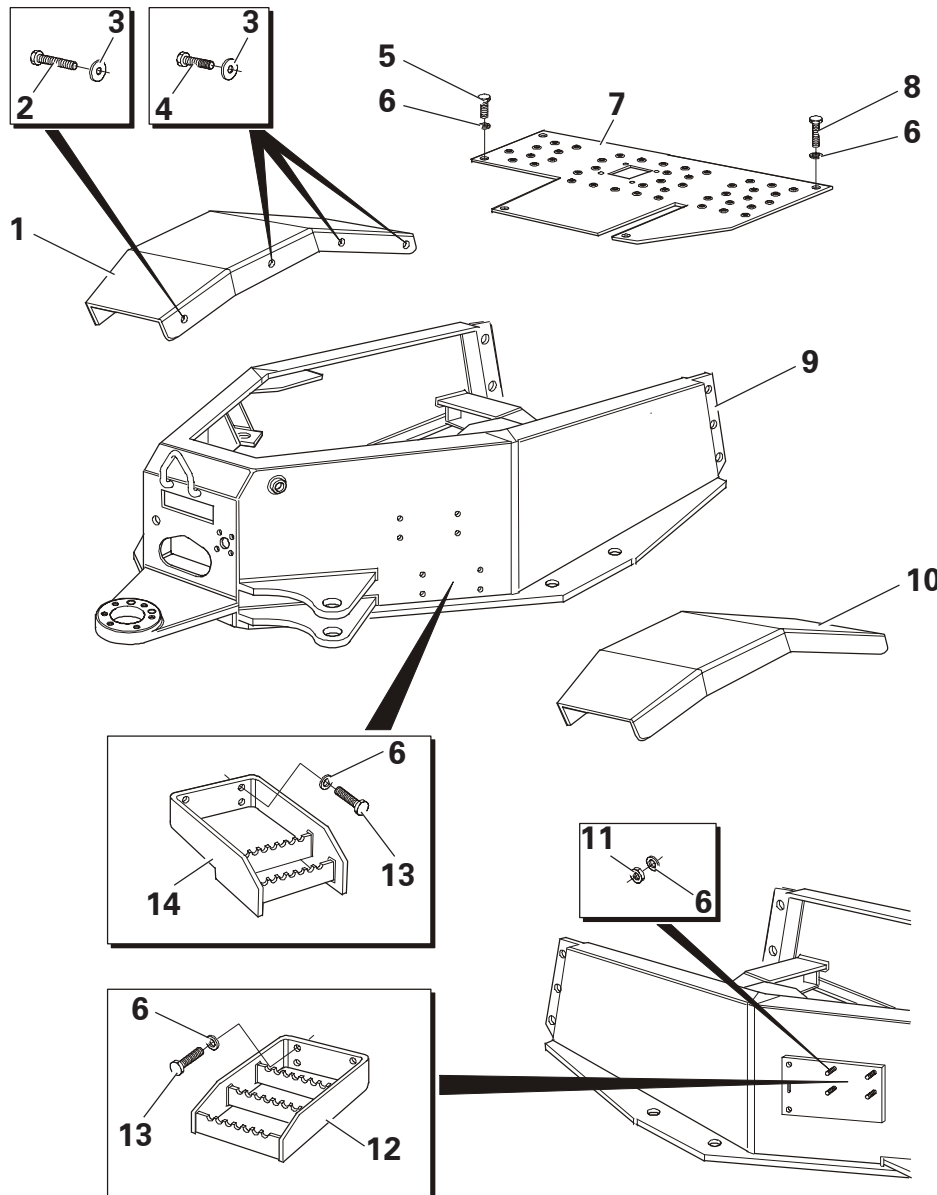

Item	Part No.	Description	Qty	U/M
1	T100145	REAR MUDGUARD R/H	1.0	EA
2	T14078	BOLT	2.0	EA
3	T14748	PLAIN WASHER	8.0	EA
4	T20618	SET SCREW	5.0	EA
5	T16670	SET BOLT	3.0	EA
6	T17184	HEAVY DUTY WASHER	21.0	EA
7	T100467	FLOORPLATE SHUTTLE	1.0	EA
8	T16500	BOLT	2.0	EA
9	T100872	REAR CHASSIS	1.0	EA
10	T100144	REAR MUDGUARD L/H	1.0	EA
11	T13064	NUT	4.0	EA
12	T100147	STEP (UPPER)	2.0	EA
13	T52599	FIXING BOLT	12.0	EA
14	T100148	STEP (LOWER)	2.0	EA

SEAT ASSEMBLY

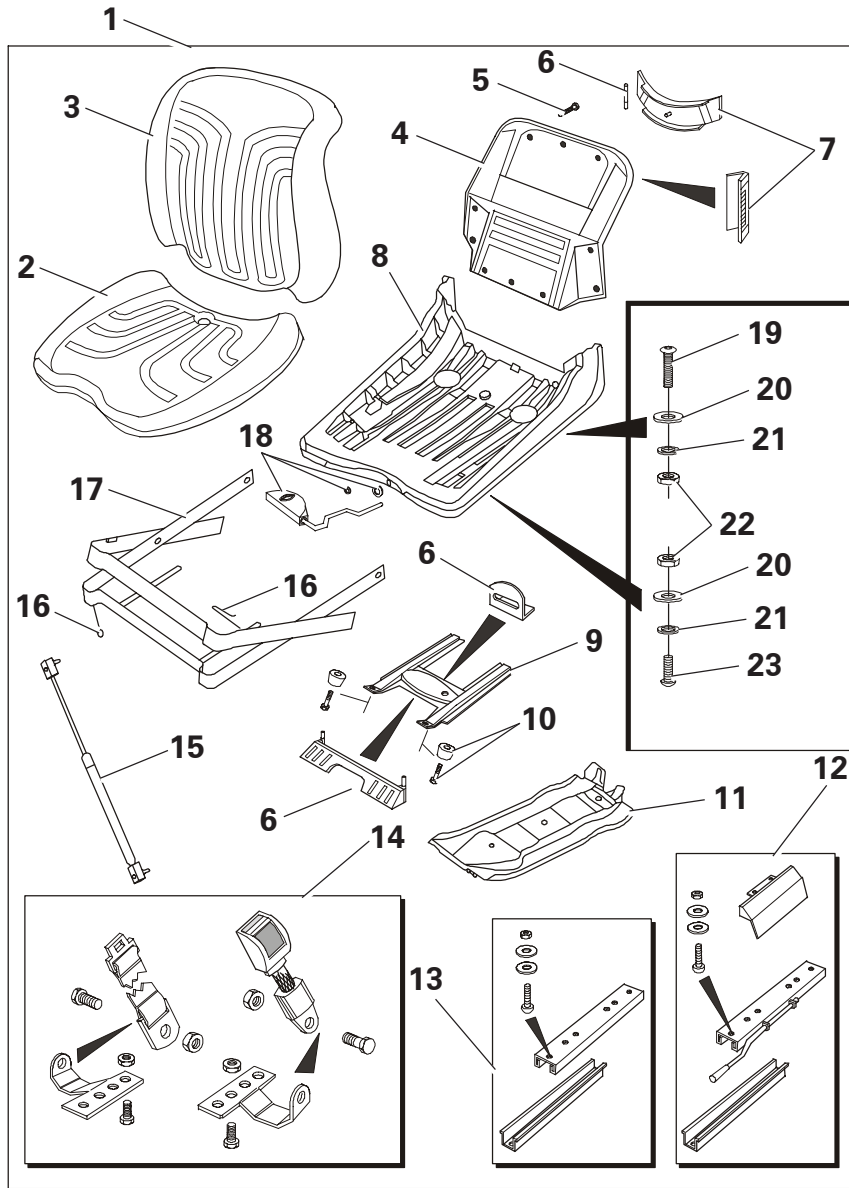

Item	Part No.	Description	Qty	U/M
1	T100024	SEAT-MSG20 C/W BELTS	1.0	EA
2	T52524	SEAT CUSHION VINYL	1.0	EA
3	T51918	UPHOLSTERED BACK REST	1.0	EA
4	T51919	PLATE	1.0	EA
5	T51920	SCREW SET	1.0	EA
6	T51928	FRAME KIT	1.0	EA
7	T51936	BLANKING COVERS	1.0	EA
8	T52525	SEAT PAN	1.0	EA
9	T52530	OUTER SWING ARM	1.0	EA
10	T51927	SCREW & WASHER SET	1.0	EA
11	T52529	INNER SWING ARM	1.0	EA
12	T51929	SLIDE RAIL KIT	1.0	EA
13	T51930	SLIDE RAIL	1.0	EA
14	T52536	SEAT BELT	1.0	EA
15	T52531	SHOCK ABSORBER	1.0	EA
16	T52526	REPAIR KIT	1.0	EA
17	T52527	SUSPENSION COVER	1.0	EA
18	T51921	LEVER	1.0	EA
19	T12971	BUTTON HEAD SCREW	2.0	EA
20	T9345	WASHER	4.0	EA
21	T12973	PLAIN WASHER	4.0	EA
22	T13457	NYLOC NUT	4.0	EA
23	T12832	DOME HEAD SCREW	2.0	EA

Seat Assembly

ENGINE COVER ASSEMBLY

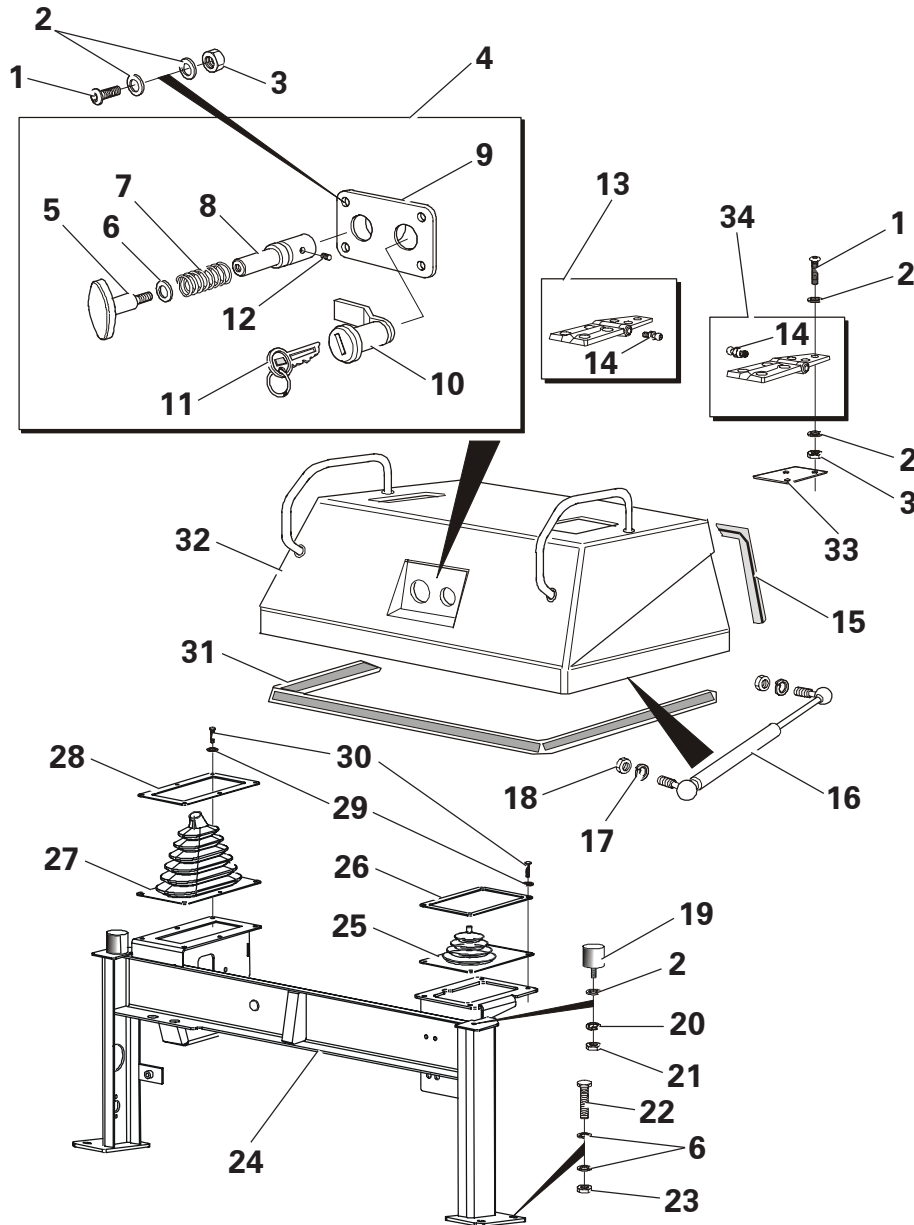

Item	Part No.	Description	Qty	U/M
1	T12971	BUTTON HEAD SCREW	16.0	EA
2	T12973	PLAIN WASHER	34.0	EA
3	T13457	NYLOC NUT	16.0	EA
4	T100211	LOCK ASSY	1.0	EA
5	T100216	RENCOL HANDLE	1.0	EA
6	T10734	H/DUTY WASHER	9.0	EA
7	T100287	SPRING	1.0	EA
8	T100266	LOCK PLUNGER	1.0	EA
9	T100286	WELDED LOCK ASSY	1.0	EA
10	T100265	COMPARTMENT LOCK	1.0	EA
11	T50479	SWITCH KEY	1.0	EA
12	T100477	GRUB SCREW	1.0	EA
13*	T101780	HINGE RH (WITH GREASE NIPPLE)	1.0	EA
14	T16586	GREASE NIPPLE - STRAIGHT	2.0	EA
15	T100533	SEAL	1.0	EA
16	T100244	GAS STRUT	2.0	EA
17	T13362	SPRING WASHER	4.0	EA
18	T12509	NUT	4.0	EA
19	T100243	RUBBER BUFFER	2.0	EA
20	T12972	SPRING WASHER	2.0	EA
21	T9775	NUT	2.0	EA
22	T16505	SET BOLT	4.0	EA
23	T13064	NUT	4.0	EA
24	T100896	CONTROL MGT BRACE ASSY	1.0	EA
25	T100289	TIPPING LEVER GAITER	1.0	EA
26	T100569	GAITER RETAINING PLATE	1.0	EA
27	T100911	HANDBRAKE LEVER GAITER	1.0	EA
28	T100570	GAITER RETAINING PLATE	1.0	EA
29	T13911	FLAT WASHER	10.0	EA
30	T16492	DOME HEAD SCREW	10.0	EA
31	T100532	SEAL	1.0	EA
32	T100085	ENGINE COVER ASSY	1.0	EA
33	T100737	BONNET PACKER	2.0	EA
34*	T101779	HINGE LH (WITH GREASE NIPPLE)	1.0	EA

SKIP ASSEMBLY

Item	Part No.	Description	Qty	U/M
1	T100078	SKIP	1.0	EA
2	T17086	SCREW	6.0	EA
3	T13911	WASHER	12.0	EA
4	T16481	NYLOC NUT	6.0	EA
5	T100304	MUDFLAP RETAINER	2.0	EA
6	T100027	MUDFLAP RUBBER	2.0	EA
7	T100153	NAMEPLATE	1.0	EA
8*	T16505	SET BOLT	4.0	EA
9	T17184	HEAVY DUTY WASHER	6.0	EA
10	T15819	PLAIN WASHER	4.0	EA
11	T13064	NUT	6.0	EA
12	T100029	BUSH	4.0	EA
13	T16586	GREASE NIPPLE	2.0	EA
14	T100099	CIRCLIP	2.0	EA
15*	T101150	SKIP PIVOT PIN	2.0	EA
16*	T16502	BOLT	2.0	EA

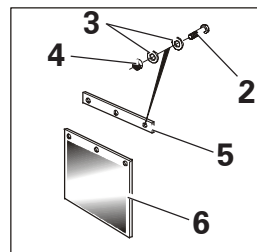
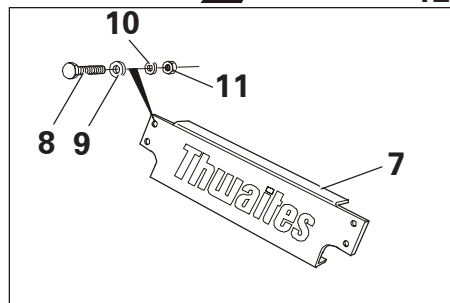
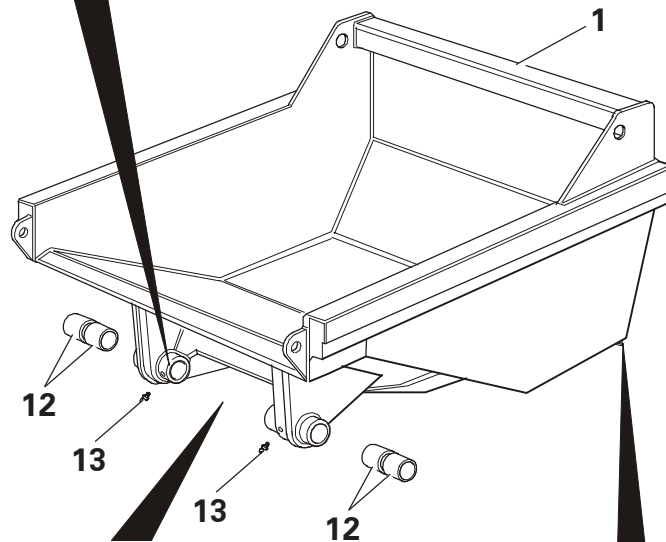
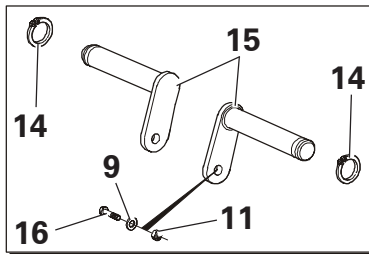

FRONT CHASSIS ASSEMBLY

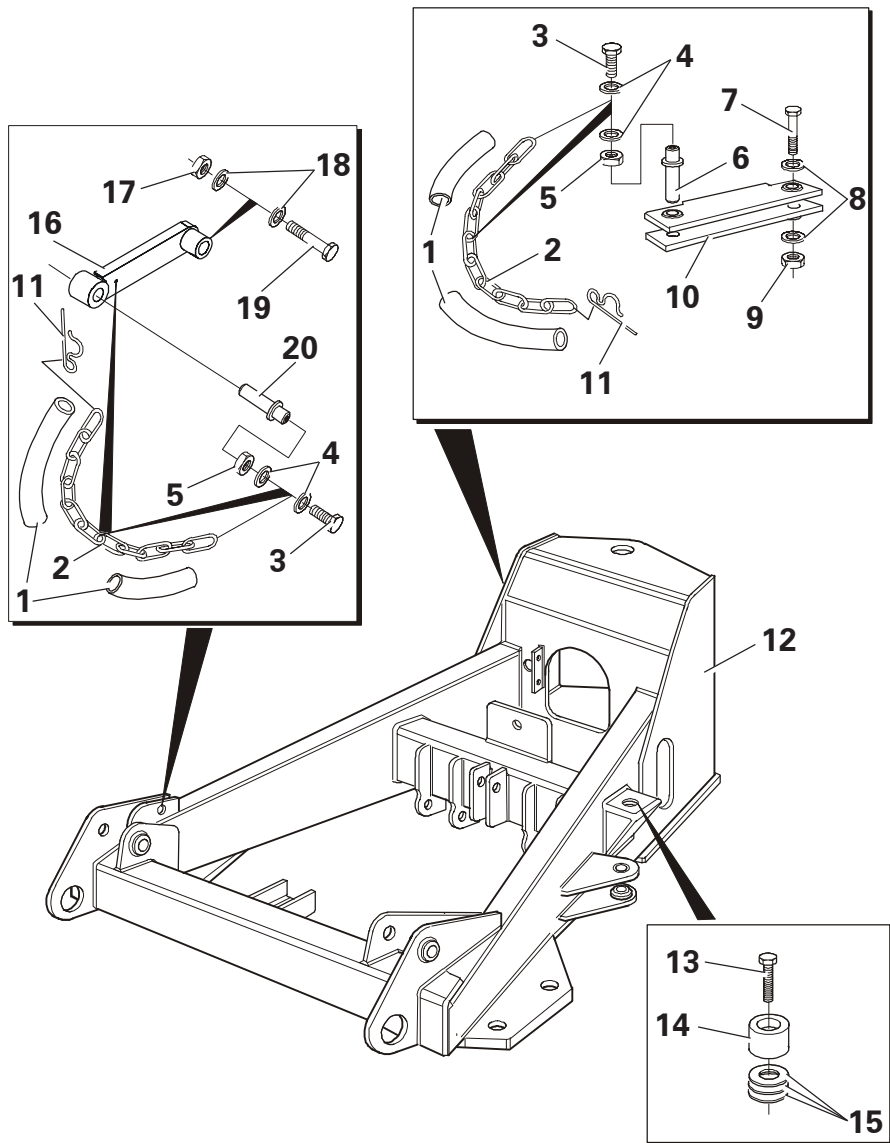

Item	Part No.	Description	Qty	U/M
1	T19465	CHAIN SLEEVE	2.0	EA
2	T18186	RETAINING CHAIN	2.0	EA
3	T16476	SET BOLT	4.0	EA
4	T13911	FLAT WASHER	8.0	EA
5	T10431	NUT	4.0	EA
6	T100103	CHASSIS LOCK PIN ASSY	1.0	EA
7	T100310	BOLT	1.0	EA
8	T17306	PLAIN WASHER	2.0	EA
9	T13739	NUT	1.0	EA
10	T100102	CHASSIS LOCK BAR ASSY	1.0	EA
11	T10012	LINCH PIN	2.0	EA
12	T100874	FRONT CHASSIS	1.0	EA
13	T14909	BOLT	2.0	EA
14	T100302	SKIP PAD	2.0	EA
15	T100578	SKIP PAD SPACER 3mm	A/R	EA
	T100303	SKIP PAD SPACER 5mm	A/R	EA
	T100386	SKIP PAD SPACER 10mm	A/R	EA
16	T100499	SKIP PROP	1.0	EA
17	T20320	PHILIDAS NUT	1.0	EA
18	T20321	WASHER	2.0	EA
19	T100504	BOLT	1.0	EA
20	T100461	SKIP PROP PIN	1.0	EA

KINGLINK ASSEMBLY

Item	Part No.	Description	Qty	U/M
1	T52546	KINGLINK ASSEMBLY	1.0	EA
2*	T101725	BOLT	8.0	EA
3	T12995	BEARING CAP KINGLINK	2.0	EA
4	T10323	SPHERICAL BEARING	2.0	EA
5	T14078	BOLT	2.0	EA
6	T16536	NUT	2.0	EA
7*	T101724	NYLOC NUT	8.0	EA
8	T7486	STRAIGHT GREASE NIPPLE	1.0	EA
9	T100354	GREASE PIPE	1.0	EA
10	T52549	GREASE NIPPLE ASSEMBLY	1.0	EA
11	T100092	TOP PIVOT BOLT	2.0	EA
12	T8327	WASHER	2.0	EA
13	T10160	RUBBER DUST SEAL	2.0	EA
14	T7695	WASHER	2.0	EA
15	T10331	LOCKNUT	2.0	EA
16	T12981	PHILIDAS NUT	1.0	EA
17	T13173	PLAIN WASHER	1.0	EA
18	T100028	DUST SEAL	2.0	EA
19	T16575	GREASE NIPPLE	2.0	EA
20	T101024	BEARING CAP	1.0	EA
21*	T101723	BOLT	6.0	EA
22*	T101724	NYLOC NUT	6.0	EA
23	T12984	SPHERICAL PLAIN BEARING	1.0	EA
24	T100091	BOTTOM PIVOT BOLT	1.0	EA

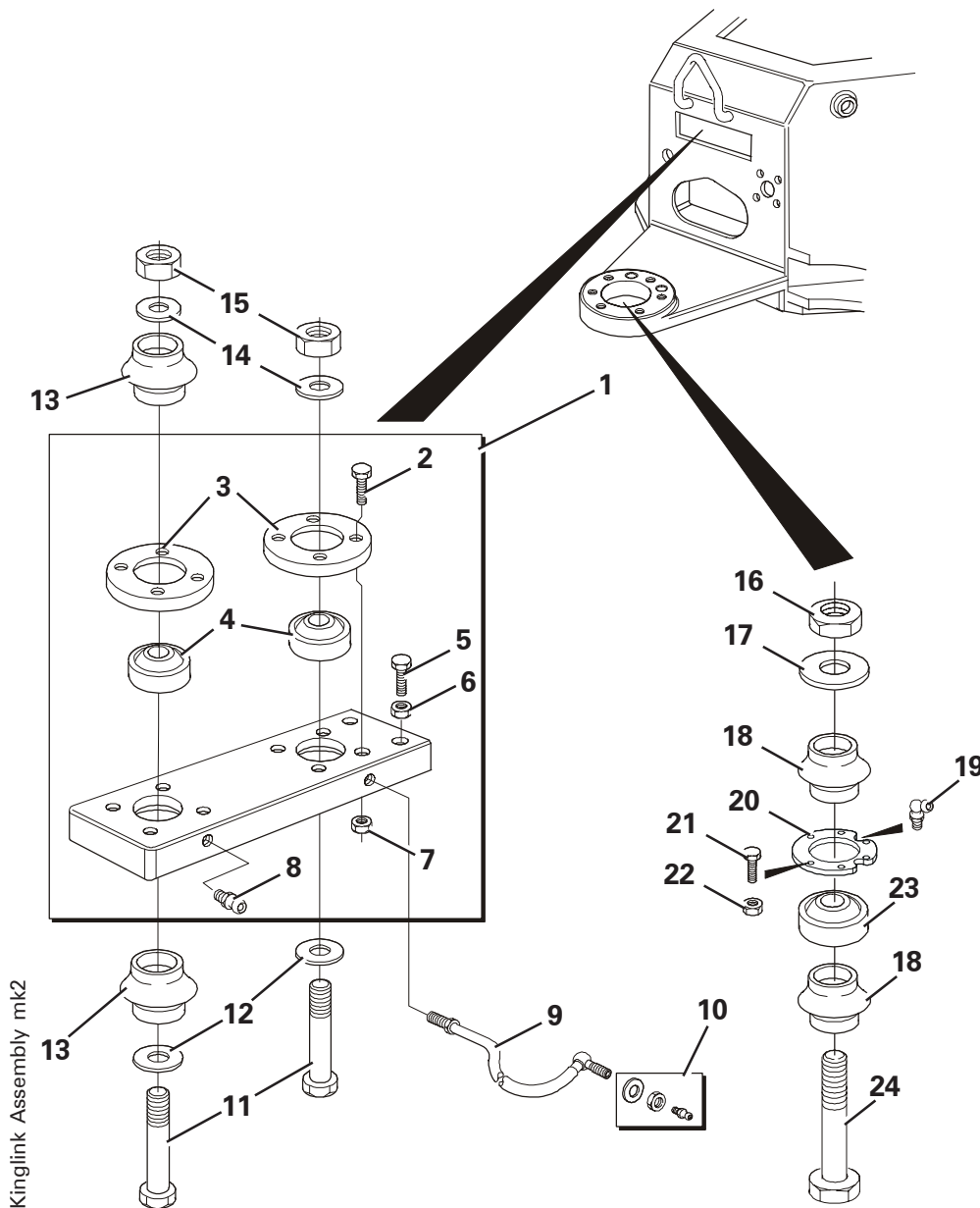

DUMP PEDAL ASSEMBLY

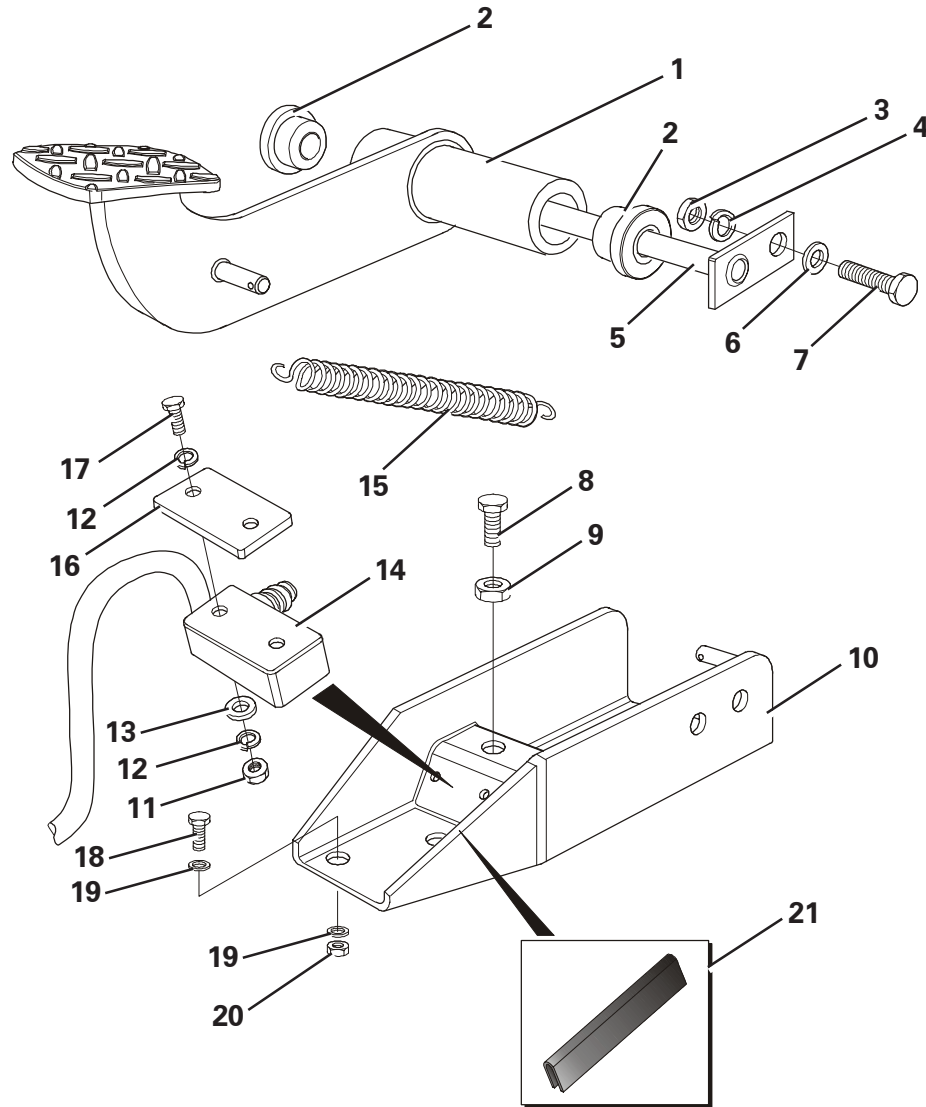

Item	Part No.	Description	Qty	U/M
1	T100094	DUMP VALVE PEDAL	1.0	EA
2	T100110	BUSH	2.0	EA
3	T10431	NUT	1.0	EA
4	T14837	SPRING WASHER PLATED	1.0	EA
5	T100096	PEDAL SHAFT	1.0	EA
6	T13911	DIA FLAT WASHER	1.0	EA
7	T16477	HEX HEAD BOLT	1.0	EA
8	T7465	SET SCREW PLATED	1.0	EA
9	T9775	NUT PLATED	1.0	EA
10	T100230	DUMP VALVE BRACKET	1.0	EA
11	T11447	NUT	2.0	EA
12	T11439	SPRING WASHER PLATED	4.0	EA
13	T11440	WASHER PLATED	2.0	EA
14	T100223	MICRO SWITCH	1.0	EA
15	T100319	DUMP PEDAL SPRING	1.0	EA
16	T13289	BACKING PLATE	1.0	EA
17	T13321	HEX HD SET SCREW	2.0	EA
18	T16505	SET BOLT	2.0	EA
19	T10734	H/DUTY WASHER	4.0	EA
20	T13064	NUT	2.0	EA
21	T52795	E J TRIM	1.0	EA

BRAKE PEDAL ASSEMBLY

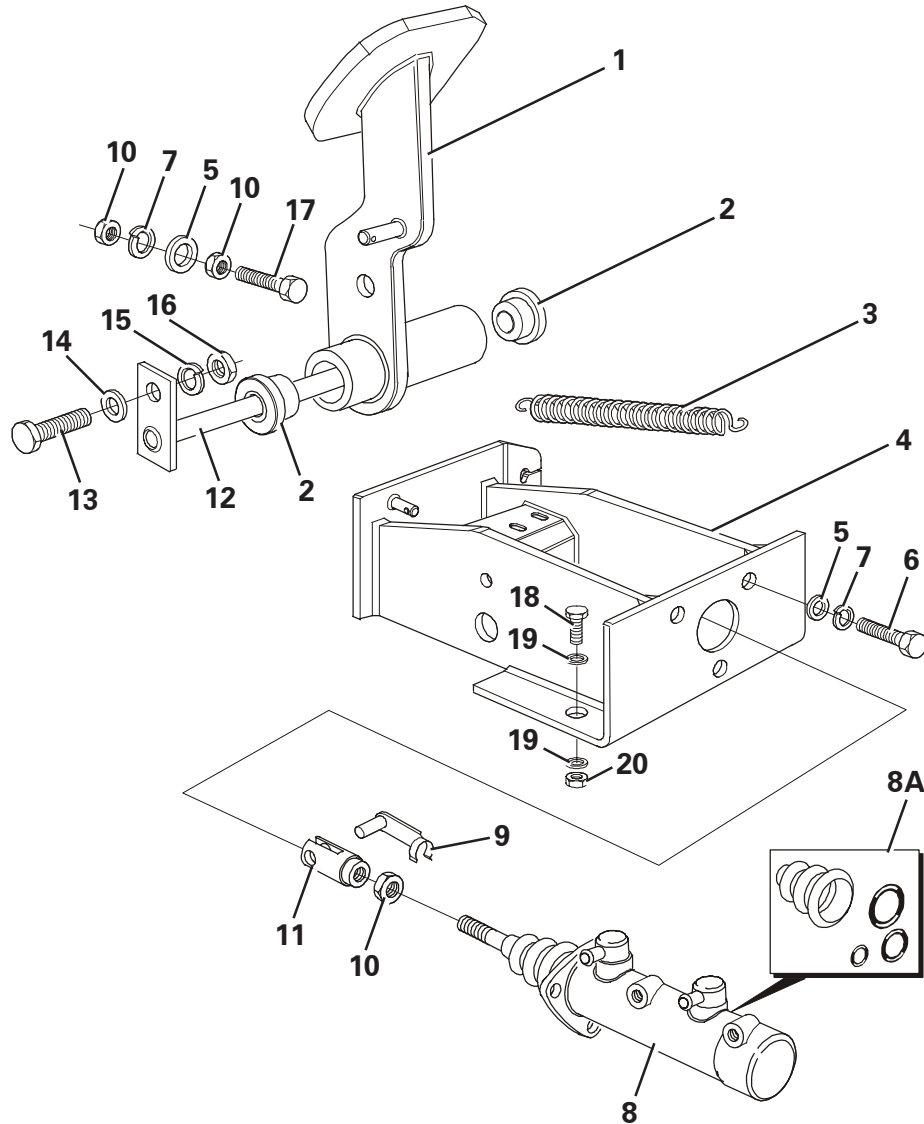

Item	Part No.	Description	Qty	U/M
1	T100093	BRAKE PEDAL	1.0	EA
2	T100110	BUSH	2.0	EA
3	T100318	BRAKE SPRING	1.0	EA
4	T100095	MASTER CYLINDER MTG BRKT	1.0	EA
5	T15819	PLAIN WASHER - PLATED	4.0	EA
6	T16505	HEX HD SET BOLT	3.0	EA
7	T13362	SPRING WASHER PLATED	4.0	EA
8	T100410	MASTER CYLINDER	1.0	EA
8A	T52603	SEAL KIT	1.0	EA
9	T100084	SPRING CLEVIS PIN	1.0	EA
10	T12509	NUT PLATED	3.0	EA
11	T100083	FORK END	1.0	EA
12	T100096	PEDAL SHAFT	1.0	EA
13	T16477	HEX HEAD BOLT	1.0	EA
14	T13911	DIA FLAT WASHER	1.0	EA
15	T14837	SPRING WASHER PLATED	1.0	EA
16	T10431	NUT	1.0	EA
17	T20618	SET SCREW LONG	1.0	EA
18	T16505	SET BOLT	2.0	EA
19	T10734	H/DUTY WASHER	4.0	EA
20	T13064	NUT	2.0	EA

BRAKE CIRCUIT - FORWARD TIP

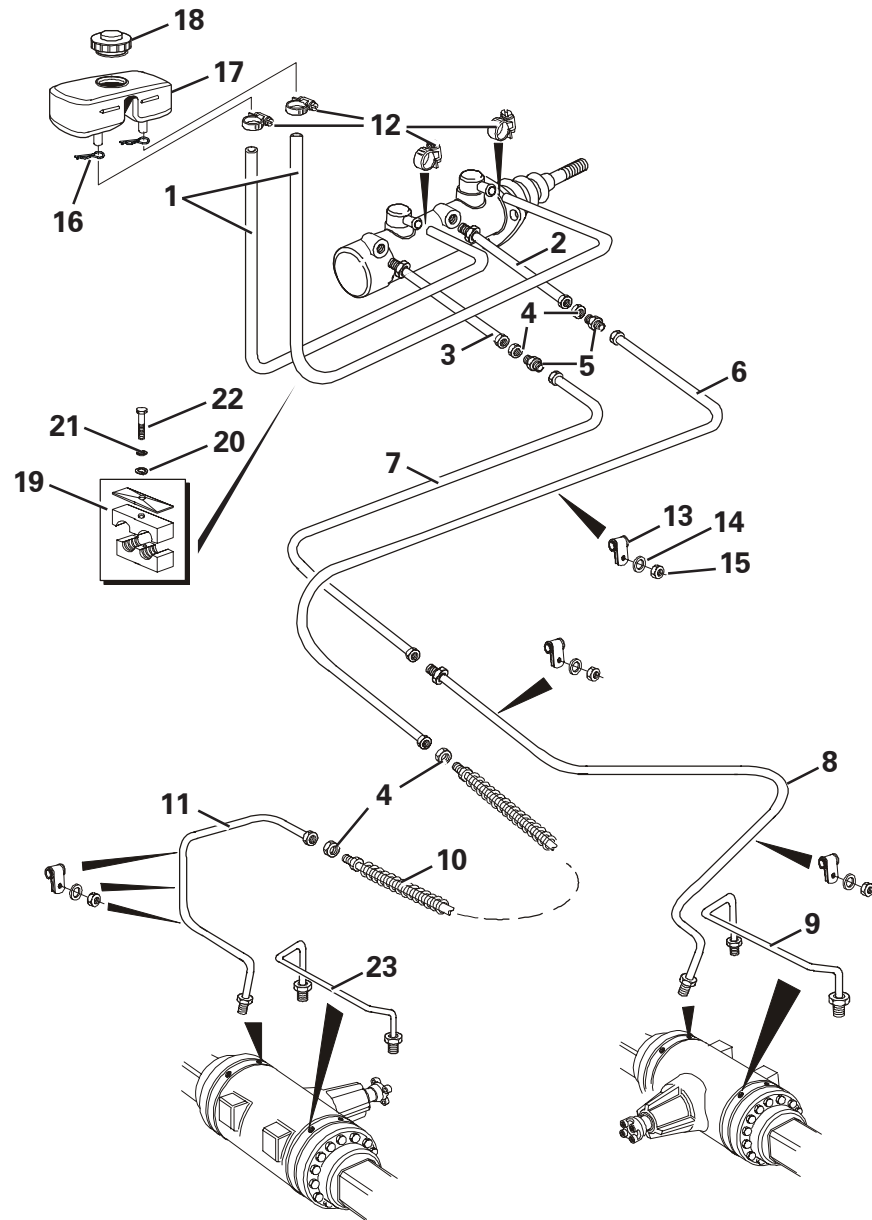

Item	Part No.	Description	Qty	U/M
1	T19604	M/CYL-RES.HOSE	2.0	EA
2	T100692	BRAKE PIPE	1.0	EA
3	T100693	BRAKE PIPE	1.0	EA
4	T8942	LOCKNUT (GIRLING TYPE)	4.0	EA
5	T100697	BRAKE B/H UNION	2.0	EA
6	T100695	BRAKE PIPE	1.0	EA
7	T100694	BRAKE PIPE	1.0	EA
8	T100883	BRAKE PIPE	1.0	EA
9	T100884	BRAKE PIPE	1.0	EA
10	T100335	FLEXIBLE HOSE C/W NUTS	1.0	EA
11	T100882	BRAKE PIPE	1.0	EA
12	T100421	SPRING BAND CLAMP	4.0	EA
13	T11452	PIPE CLIP	5.0	EA
14	T16612	PLAIN WASHER PLATED	5.0	EA
15	T16613	NYLOC NUT PLATED	5.0	EA
16	T52646	RESERVOIR 'P' CLIP	2.0	EA
17	T17916	BRAKE M/CYL.RESERVOIR	1.0	EA
18	T51682	RESERVOIR CAP	1.0	EA
19	T19060	PIPE CLAMP	1.0	EA
20	T12973	PLAIN WASHER	1.0	EA
21	T12972	SPRING WASHER	1.0	EA
22	T16494	SET BOLT	1.0	EA
23	T100885	BRAKEPIPE	1.0	EA

LEG GUARD ASSEMBLY

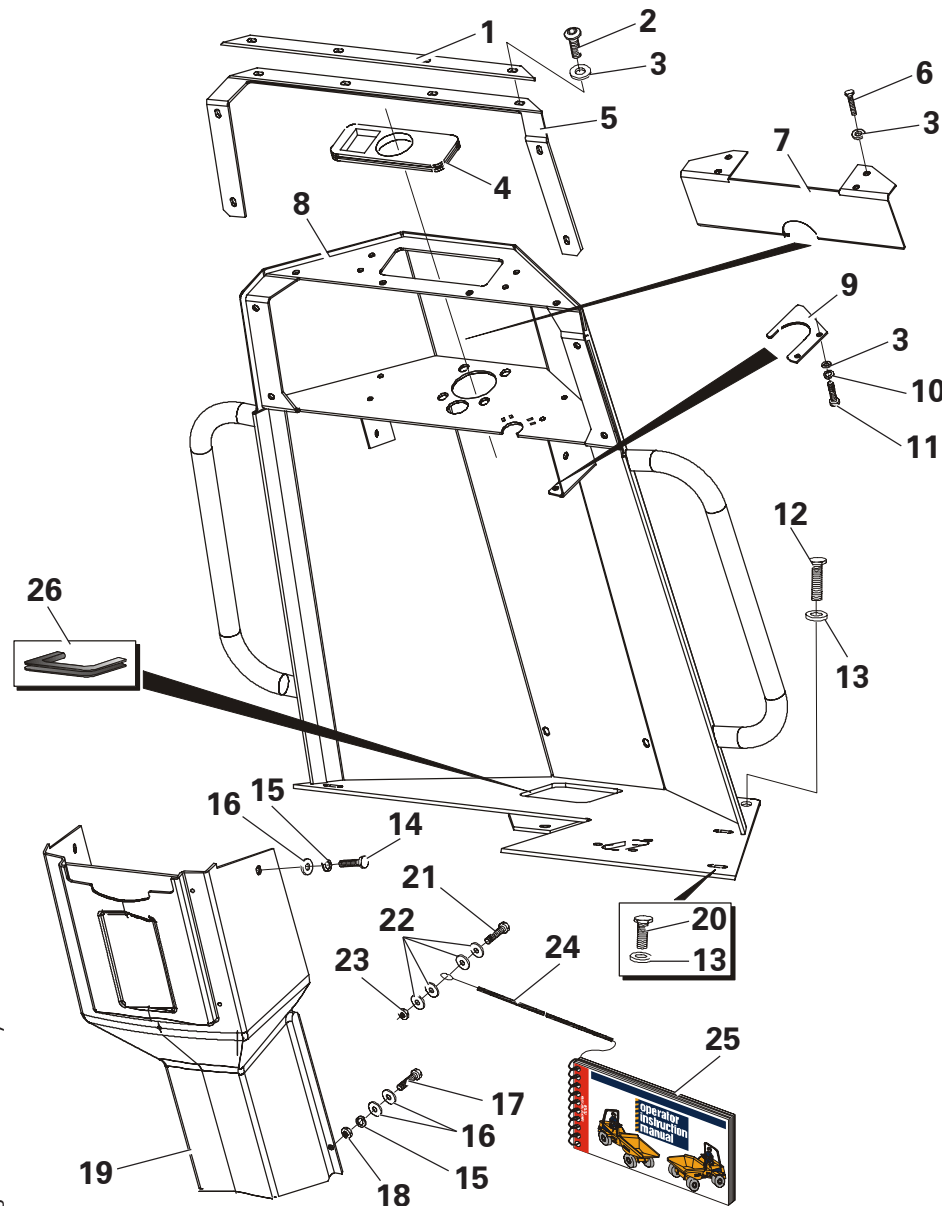

Item	Part No.	Description	Qty	U/M
1	T100506	CLAMPING STRIP	1.0	EA
2	T100315	SCREW	4.0	EA
3	T13911	FLAT WASHER	10.0	EA
4	T100355	STEERING GROMMET	1.0	EA
5	T100320	SEALING GASKET	1.0	EA
6	T16492	DOME HEAD SCREW	4.0	EA
7	T100540	SPLASH GUARD	1.0	EA
8	T100080	LEG GUARD	1.0	EA
9	T100667	HARNESS MTG	1.0	EA
10	T14837	SPRING WASHER	2.0	EA
11	T10917	SET BOLT PLATED	2.0	EA
12	T16500	BOLT	2.0	EA
13	T10734	H/DUTY WASHER PLATED	5.0	EA
14	T10917	SET BOLT PLATED	2.0	EA
15	T10418	SHAKEPROOF WASHER	4.0	EA
16	T15830	FLAT WASHER	6.0	EA
17	T16477	HEX HEAD BOLT	2.0	EA
18	T10431	NUT	2.0	EA
19	T100159	INNER LEG GUARD	1.0	EA
20	T20618	SET SCREW	3.0	EA
21	T12694	SET SCREW	1.0	EA
22	T9345	WASHER	4.0	EA
23	T13457	NYLOC NUT	1.0	EA
24	T100699	RETAINING CABLE	1.0	EA
25	T101077	OPERATOR MANUAL	1.0	EA
26	T52795	E J TRIM	1.0	EA

Leg Guard Assembly

THROTTLE ASSEMBLY

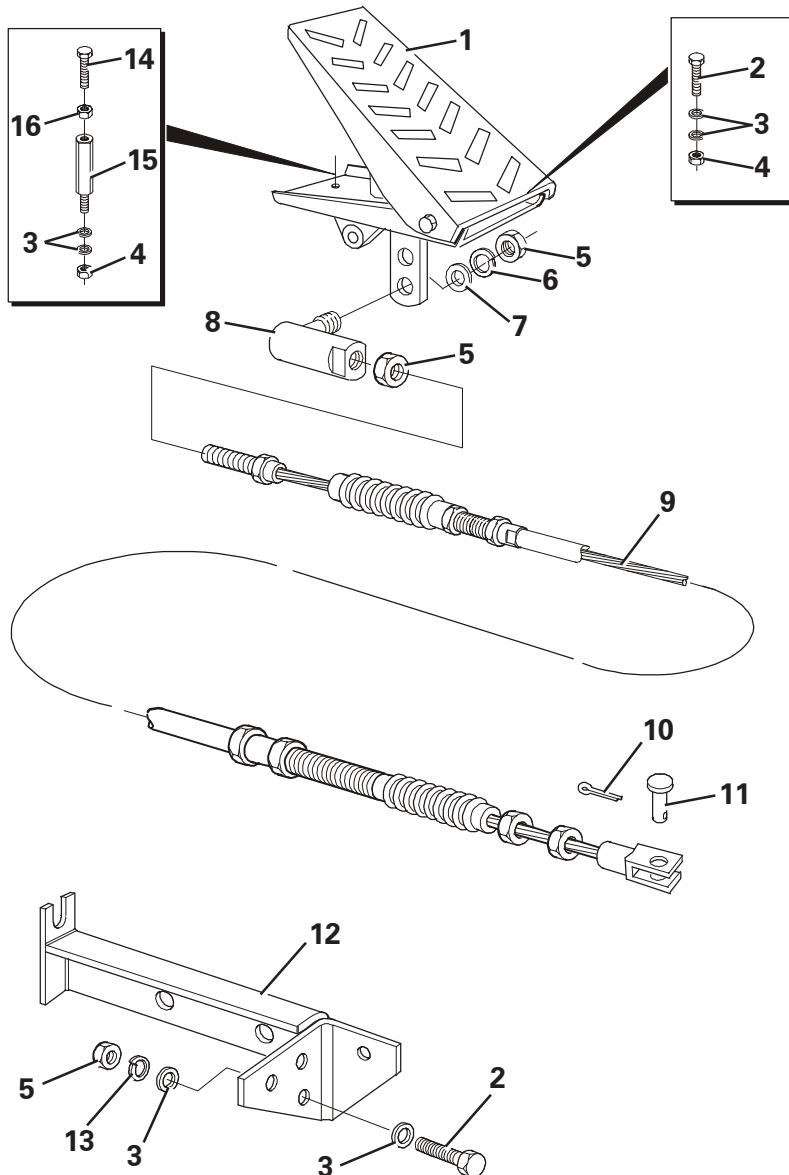

Item	Part No.	Description	Qty	U/M
1	T18931	ACCELERATOR PEDAL	1.0	EA
2	T16477	HEAD BOLT	5.0	EA
3	T13911	FLAT WASHER	12.0	EA
4	T16481	NYLOC NUT	4.0	EA
5	T10431	NUT	5.0	EA
6	T6738	SPRING WASHER	1.0	EA
7	T6762	FLAT WASHER	1.0	EA
8	T16192	AMEL END	1.0	EA
9	T100267	THROTTLE CABLE	1.0	EA
10	T6744	SPLIT PIN	1.0	EA
11	T13265	CLEVIS PIN	1.0	EA
12	T19228	THROTTLE REACTION BRKT	1.0	EA
13	T14837	SPRING WASHER	3.0	EA
14	T14277	BOLT	1.0	EA
15	T101032	THROTTLE STOP	1.0	EA
16	T9775	NUT	1.0	EA

BATTERY BOX ASSEMBLY

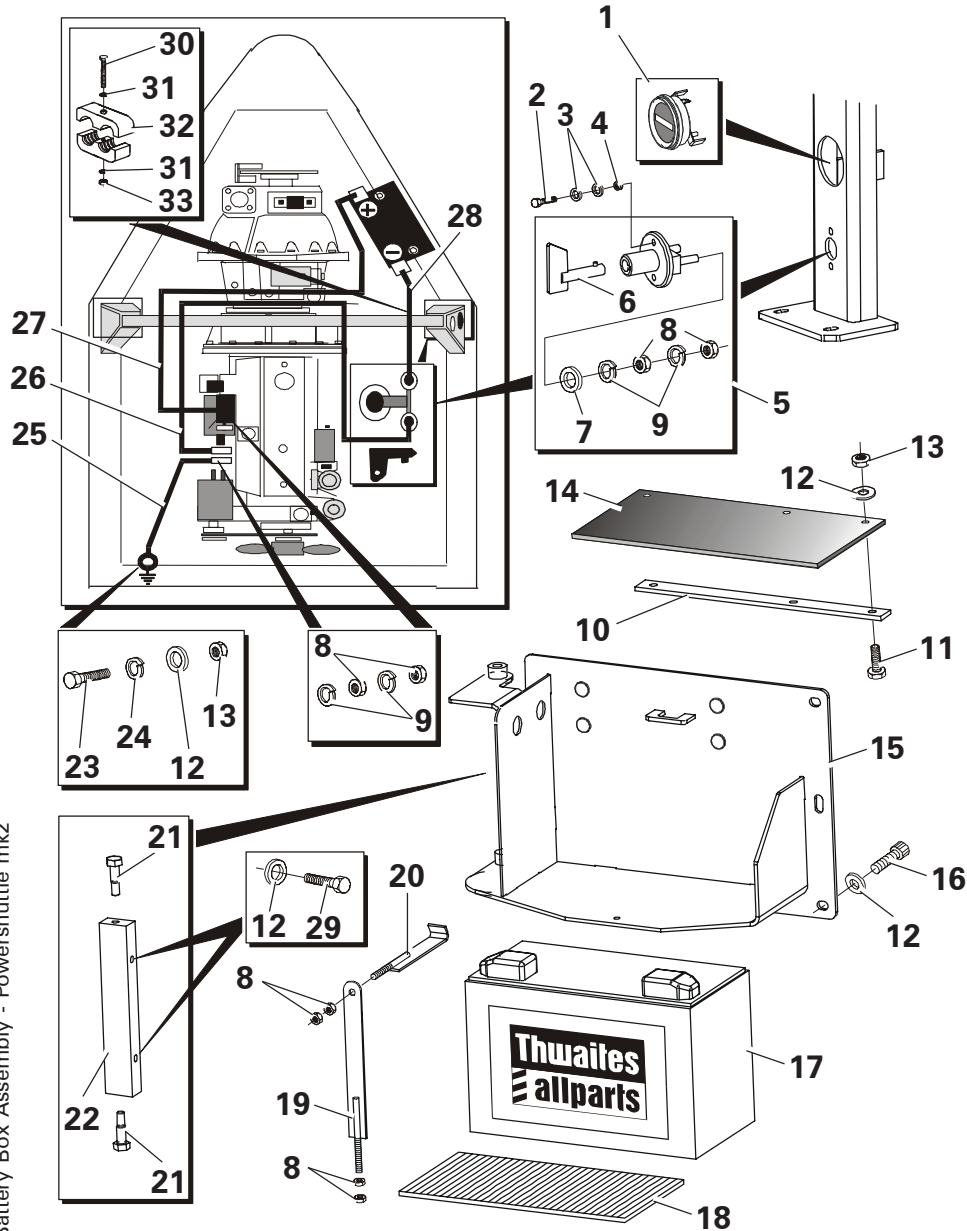

Item	Part No.	Description	Qty	U/M
1	T16538	HOURMETER	1.0	EA
2	T16611	SCREW	2.0	EA
3	T16612	PLAIN WASHER	4.0	EA
4	T16613	NYLOC NUT	2.0	EA
5	T20846	BATTERY ISOLATOR SWITCH	1.0	EA
6	T52600	KEY	1.0	EA
7	T12973	PLAIN WASHER	2.0	EA
8	T9775	NUT	12.0	EA
9	T12972	SPRING WASHER	8.0	EA
10	T100394	BATTERY COVER RETAINER	1.0	EA
11	T16505	SET BOLT	3.0	EA
12	T15819	PLAIN WASHER	8.0	EA
13	T12762	LOCKING NUT	4.0	EA
14	T100393	RUBBER BATTERY COVER	1.0	EA
15	T100301	BATTERY BOX	1.0	EA
16	T17842	CAPSCREW	2.0	EA
17	T8008	BATTERY	1.0	EA
18	T12874	BATTERY MAT	1.0	EA
19	T100433	BATTERY CLAMP	1.0	EA
20	T100432	BATTERY STOP TOP	1.0	EA
21	T100577	PIVOT PIN	2.0	EA
22	T100576	BATTERY BOX HINGE	1.0	EA
23	T20618	SET SCREW	1.0	EA
24	T13362	SPRING WASHER	1.0	EA
25	T100507	EARTH LEAD	1.0	EA
26	T100041	CABLE ISOLATOR NEGATIVE	1.0	EA
27	T100039	CABLE BATTERY POSITIVE	1.0	EA
28	T100040	CABLE BATTERY NEGATIVE	1.0	EA
29	T16771	CAP SCREW	2.0	EA
30	T16506	BOLT	1.0	EA
31	T13911	FLAT WASHER	2.0	EA
32	T101033	CABLE CLAMP BRKT	1.0	EA
33	T16481	NYLOC NUT	1.0	EA

Battery Box Assembly - Powershuttle mk2

ENGINE HARNESS

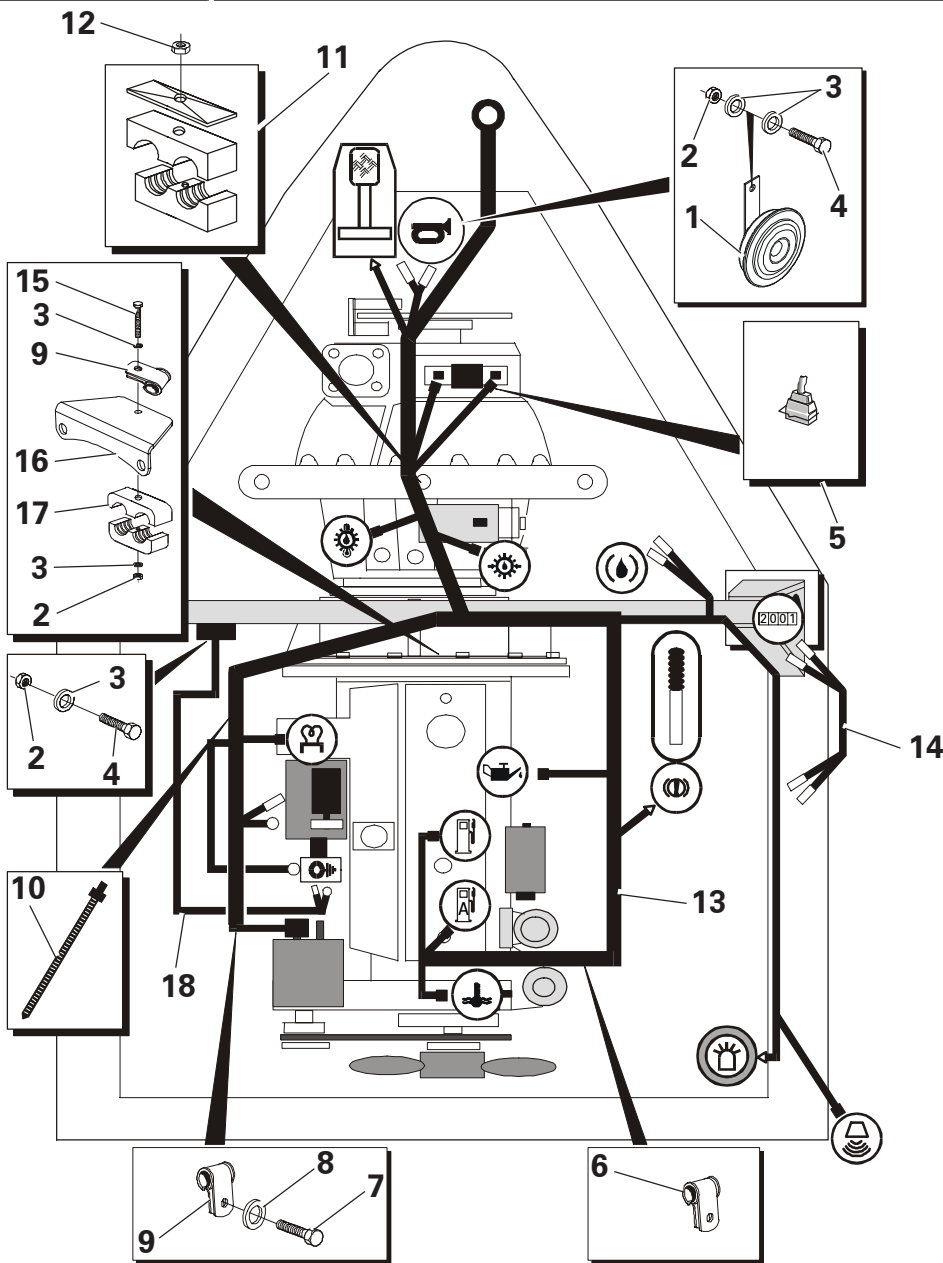

Item	Part No.	Description	Qty	U/M
1	T15110	HORN - HIGH TONE	1.0	EA
2*	T16481	NYLOC NUT	3.0	EA
3*	T13911	FLAT WASHER	5.0	EA
4*	T16477	BOLT	2.0	EA
5	T51678	SOLENIOD CONNECTOR	A/R	EA
6	T9914	HOSE CLIP	1.0	EA
7	T16668	CAP SCREW	2.0	EA
8	T13362	SPRING WASHER	2.0	EA
9	T11514	PIPE CLIP	3.0	EA
10	T9164	NYLON CLIPS	A/R	EA
11	T101042	PIPE CLAMP	1.0	EA
12	T13457	NYLOC NUT	1.0	EA
13	T100018	HARNESS ENGINE	1.0	EA
14	T101059	RETROFIT HOURMETER FIX LOOM	1.0	EA
15	T17155	BOLT	1.0	EA
16	T101033	CABLE CLAMP BRKT	1.0	EA
17	T101040	PIPE CLAMP	1.0	EA
18*	T101710	MAXI-FUSE RETROFIT LOOM	1.0	EA

Engine Harness - Powershuttle mk4

DASH PANEL ASSEMBLY

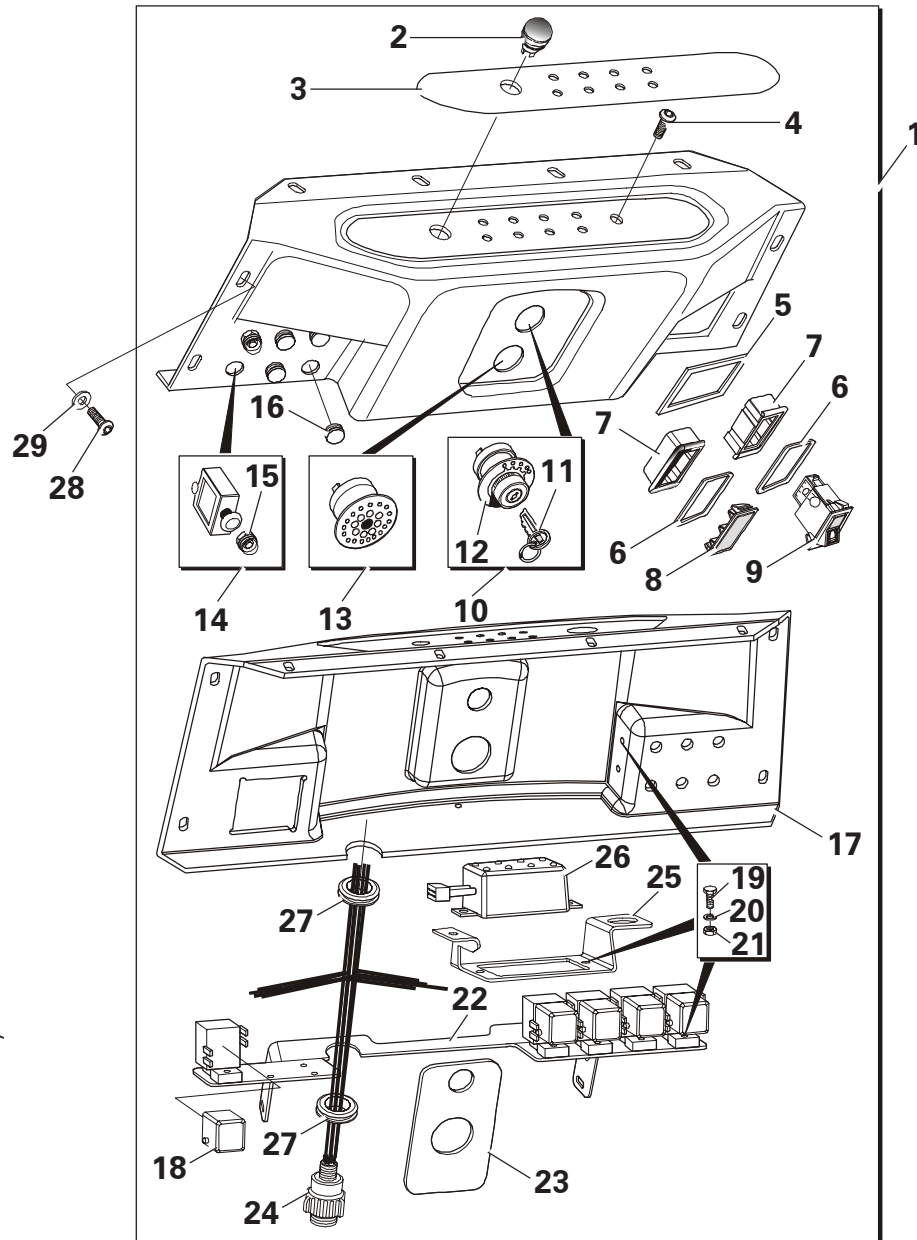

Item	Part No.	Description	Qty	U/M
1	T100082	CONSOLE BOX ASSY	1.0	EA
2	T52302	HORN PUSH	1.0	EA
3	T52308	CONSOLE DECAL	1.0	EA
4	T52449	C/SUNK BOLT	1.0	EA
5	T52448	SWITCH PANEL GASKET	1.0	EA
6	T52304	SWITCH BLANK SEAL	2.0	EA
7	T52446	SWITCH MOUNTING PANEL	2.0	EA
8	T52303	SWITCH BLANK	1.0	EA
9	T52445	BEACON SWITCH	1.0	EA
10	T52307	IGNITION SWITCH	1.0	EA
11	T50479	STARTER SWITCH KEY	1.0	EA
12	T52311	INDEX PLATE	1.0	EA
13*	T100902	WARNING BUZZER	1.0	EA
14	T52305	CIRCUIT BREAKER 12AMP	2.0	EA
15	T52306	CIRCUIT BREAKER COVER	2.0	EA
16	T52447	BLANKING GROMMET	4.0	EA
17	T52408	DASH PANEL	1.0	EA
18	T52457	RELAY	5.0	EA
19	T16610	SCREW	13.0	EA
20	T16612	PLAIN WASHER	13.0	EA
21	T16613	NYLOC NUT	13.0	EA
22	T100487	RELAY MOUNTING BRACKET	1.0	EA
23	T100445	SWITCH BACKING PLATE	1.0	EA
24	T52300	PANEL HARNESS (SHUTTLE)	1.0	EA
25	T100446	LED MODULE MTG BRACKET	1.0	EA
26	T52301	LED MODULE	1.0	EA
27	T9538	GROMMET	2.0	EA
28	T100315	SCREW	4.0	EA
29	T13911	FLAT WASHER	4.0	EA

Dash Panel Assembly - Powershuttle

STEERING ASSEMBLY

Item	Part No.	Description	Qty	U/M
1	T100496	STEERING WHEEL & CAP	1.0	EA
2	T100690	NYLOC NUT	1.0	EA
3	T52520	SPINNER KNOB	1.0	EA
4	T50541	CENTRE CAP	1.0	EA
5	T100019	COLUMN SWITCH P/SHUTTLE	1.0	EA
6	T19583	CAPSCREW	2.0	EA
7	T19611	COLUMN SWITCH CLAMP	1.0	EA
8	T52517	END CAP	1.0	EA
9	T100015	STEERING COLUMN	1.0	EA
10	T7466	SET SCREW	4.0	EA
11	T13362	SPRING WASHER	4.0	EA
12	T15819	PLAIN WASHER	4.0	EA
13	T18782	STEERING/PRIORITY VALVE	1.0	EA
14	T18601	STEERING VALVE	1.0	EA
15	T51661	SEAL KIT	1.0	EA
16	T18602	PRIORITY VALVE	1.0	EA
17	T51662	SEAL KIT	1.0	EA
18	T11165	ADAPTOR	3.0	EA
19	T5637	BONDED SEAL	3.0	EA
20	T100465	ADAPTOR	2.0	EA
21	T5596	HYDRAULIC SEAL	2.0	EA

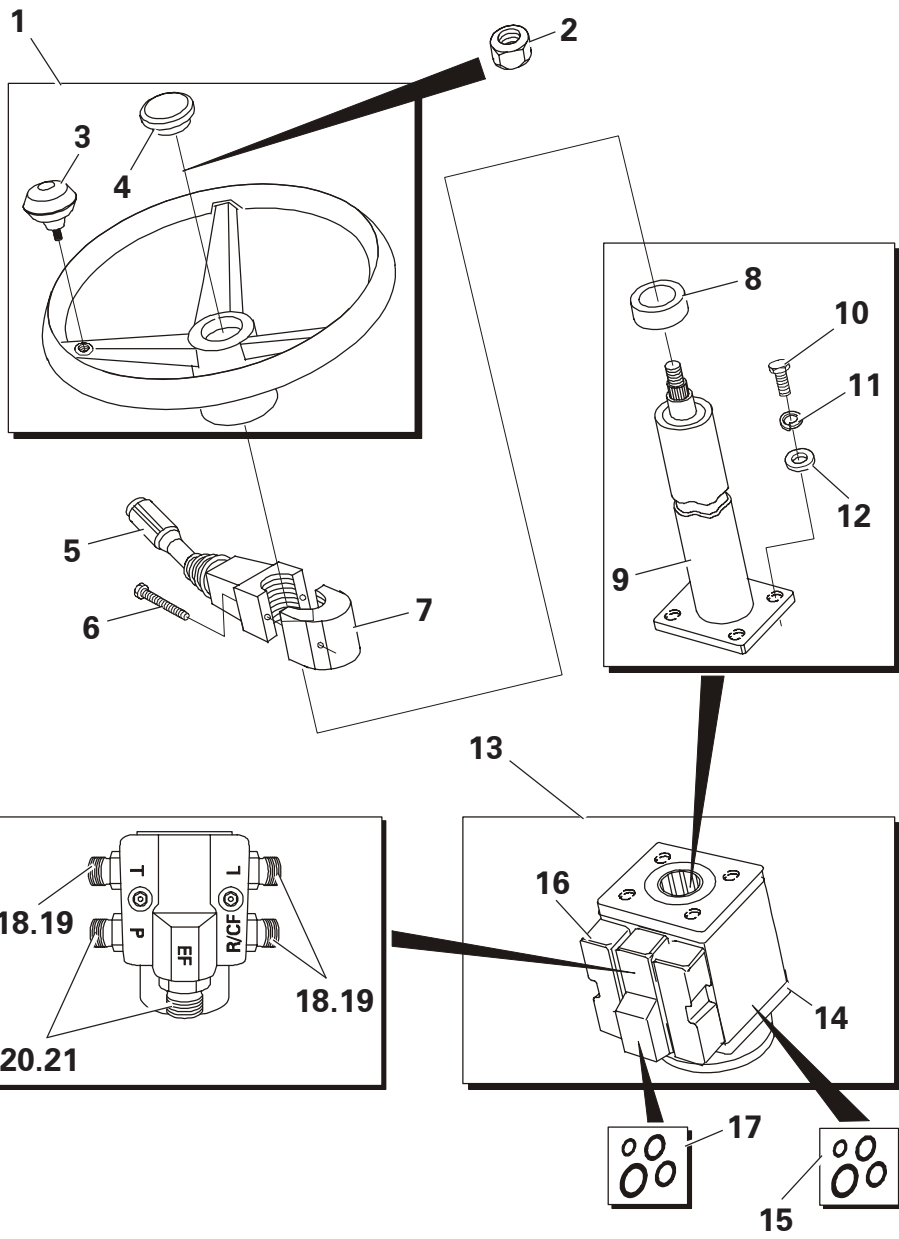

Steering Assembly

HYDRAULIC TANK ASSEMBLY

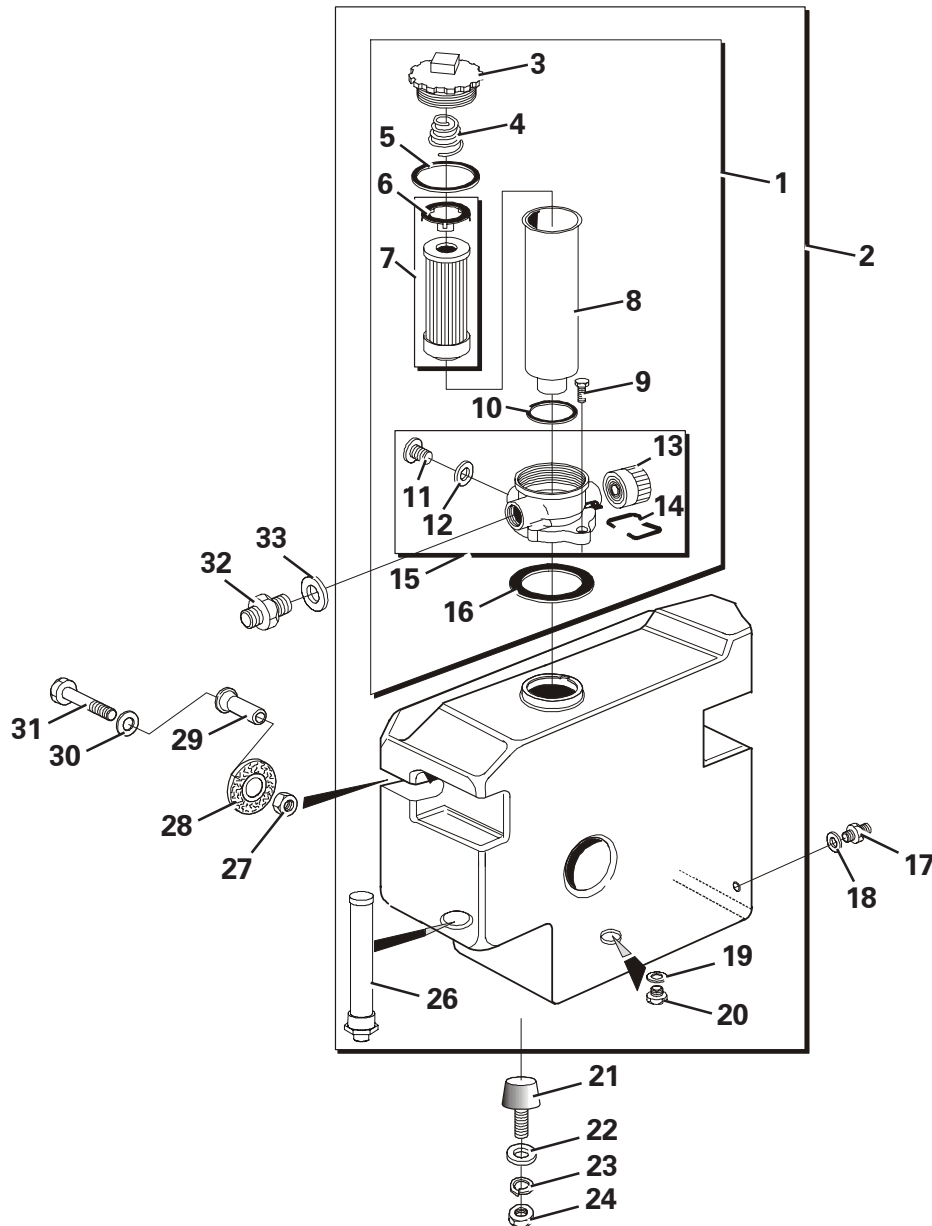

Item	Part No.	Description	Qty	U/M
1	T52287	HYD RETURN FILTER	1.0	EA
2	T100012	HYDRAULIC TANK ASSY 70L	1.0	EA
3	T52624	COVER	1.0	EA
4	T52625	SPRING	1.0	EA
5	T52626	SEAL	1.0	EA
6	T52627	FILTER CLIP	1.0	EA
7	T52286	HYDRAULIC ELEMENT	1.0	EA
8	T52628	LOWER CASING	1.0	EA
9	T52545	BOLT	1.0	EA
10	T52629	SEAL	1.0	EA
11	T52630	PLUG	1.0	EA
12	T52631	WASHER	1.0	EA
13	T52632	BREATHER CAP	1.0	EA
14	T52633	CLIP	1.0	EA
15	T52634	HEAD ASSEMBLY	1.0	EA
16	T52635	SEAL	1.0	EA
17	T13936	ADAPTOR	1.0	EA
18	T5596	HYDRAULIC SEAL	1.0	EA
19	T52588	FIBRE WASHER	1.0	EA
20	T52288	DRAIN PLUG	1.0	EA
21	T100214	RUBBER BUFFER (NBR)	2.0	EA
22	T9345	WASHER PLATED	2.0	EA
23	T12972	SPRING WASHER	2.0	EA
24	T9775	NUT PLATED	2.0	EA
25*		DELETED		
26*	T101240	SUCTION ELEMENT	1.0	EA
27	T13064	NUT	2.0	EA
28	T100323	RUBBER BACKED WASHER	2.0	EA
29	T100372	TANK SPACER	2.0	EA
30	T10734	H/DUTY WASHER PLATED	2.0	EA
31	T52092	BOLT HEX.HEAD	2.0	EA
32	T8014	EQUAL MALE ADAPTOR	1.0	EA
33	T5594	SEAL	1.0	EA

Hydraulic Tank Assembly - mk2

HYDRAULIC CIRCUIT

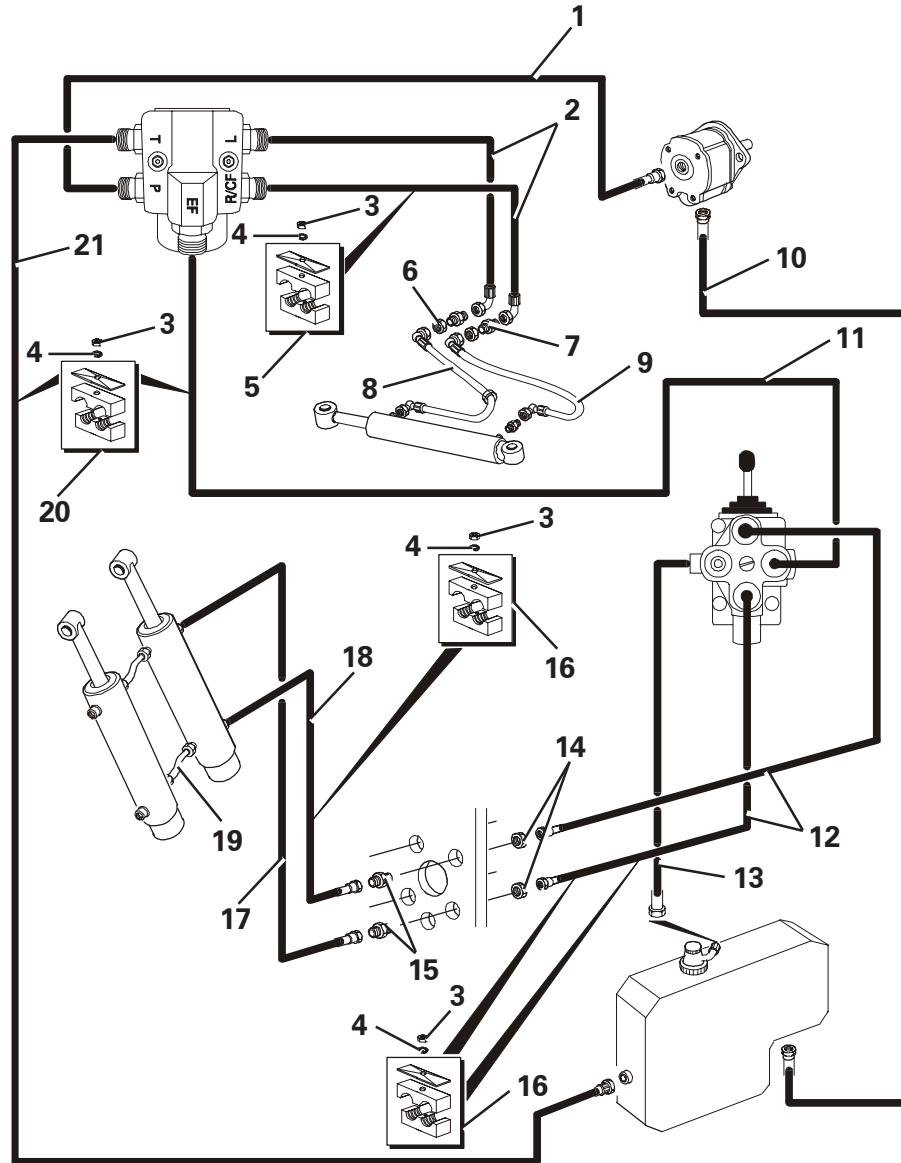

Item	Part No.	Description	Qty	U/M
1	T100176	HOSE	1.0	EA
2	T100178	HOSE	2.0	EA
3	T13457	NYLOC NUT	5.0	EA
4	T12972	SPRING WASHER	5.0	EA
5	T20412	PIPE CLAMP	1.0	EA
6	T52553	LOCKNUT	2.0	EA
7	T13523	ADAPTOR	2.0	EA
8	T100184	HOSE	1.0	EA
9	T100183	HOSE	1.0	EA
10	T100175	SUCTION HOSE	1.0	EA
11	T100179	HOSE	1.0	EA
12	T100181	HOSE	2.0	EA
13	T100180	HOSE	1.0	EA
14	T52552	LOCKNUT	2.0	EA
15	T100392	ADAPTOR	2.0	EA
16	T100564	PIPE CLAMP	3.0	EA
17	T100192	HOSE	1.0	EA
18	T100191	HOSE	1.0	EA
19	T100193	HOSE	2.0	EA
20	T19115	PIPE CLAMP	2.0	EA
21	T100177	HOSE	1.0	EA

Hydraulic Circuit - Forward Tip

TIPPING RAM ASSEMBLY - L/H

Item	Part No.	Description	Qty	U/M
1	T100014	TIPPING RAM	1.0	EA
2	T52723	SEAL KIT	1.0	EA
3	T52720	HEADBUSH	1.0	EA
4	T52721	PISTON	1.0	EA
5	T52722	SPRING TENSION PIN	1.0	EA
6	T52719	ROD ASSEMBLY	1.0	EA
7	T13454	STRAIGHT GREASE NIPPLE	2.0	EA
8	T5637	BONDED SEAL	4.0	EA
9	T13606	ADAPTOR	2.0	EA
10	T100098	CIRCLIP	2.0	EA
11	T13064	NUT	2.0	EA
12	T15819	PLAIN WASHER	2.0	EA
13	T16505	SET BOLT	2.0	EA
14	T100088	PIVOT PIN	2.0	EA
15	T13907	BLANKING PLUG	2.0	EA

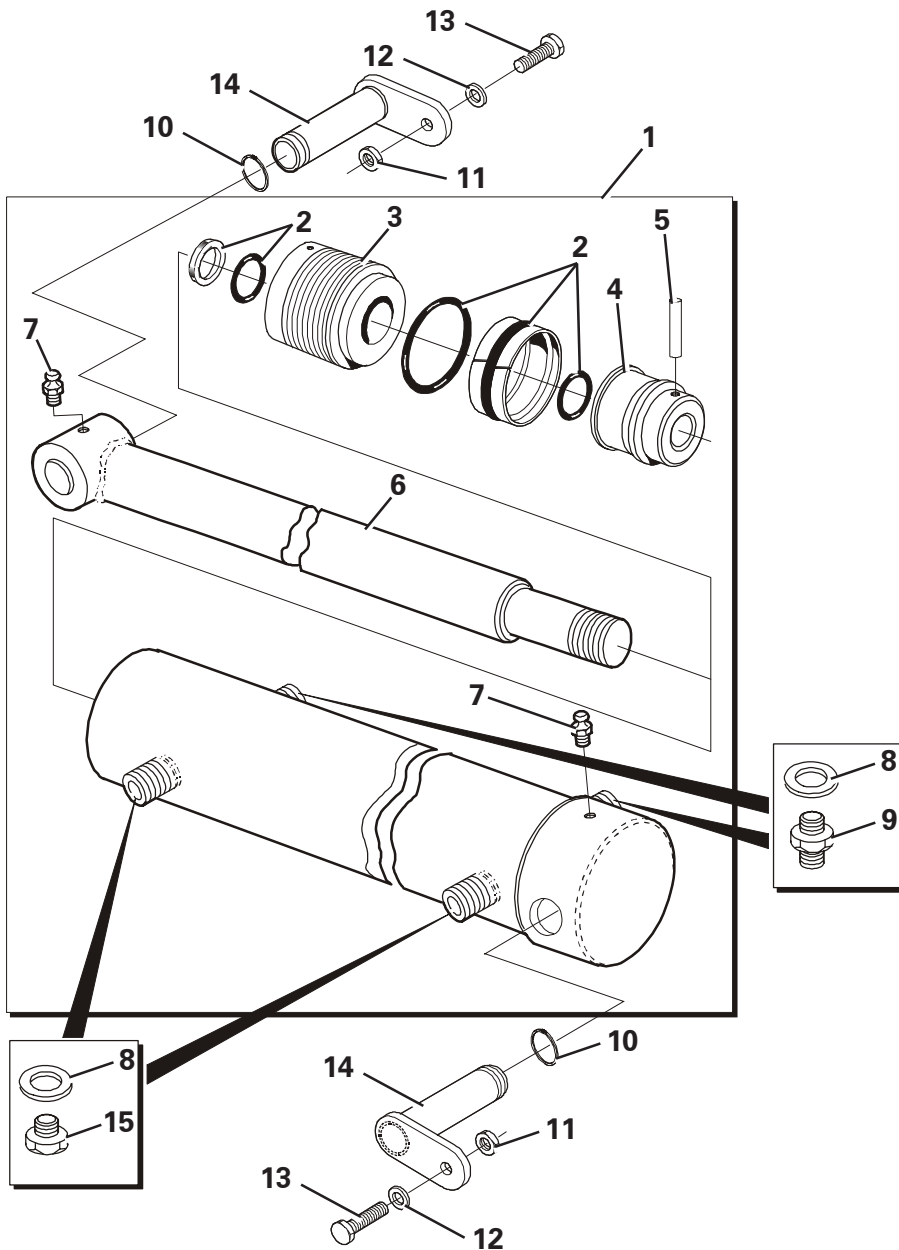

Tipping Ram Assembly L/H - Forward Tip

TIPPING RAM ASSEMBLY - R/H

Item	Part No.	Description	Qty	U/M
1	T100014	TIPPING RAM	1.0	EA
2	T52723	SEAL KIT	1.0	EA
3	T52720	HEADBUSH	1.0	EA
4	T52721	PISTON	1.0	EA
5	T52722	SPRING TENSION PIN	1.0	EA
6	T52719	ROD ASSEMBLY	1.0	EA
7	T13454	STRAIGHT GREASE NIPPLE	2.0	EA
8	T5637	BONDED SEAL	4.0	EA
9	T13606	ADAPTOR	4.0	EA
10	T100098	CIRCLIP	2.0	EA
11	T13064	NUT	2.0	EA
12	T15819	PLAIN WASHER	2.0	EA
13	T16505	SET BOLT	2.0	EA
14	T100088	PIVOT PIN	2.0	EA

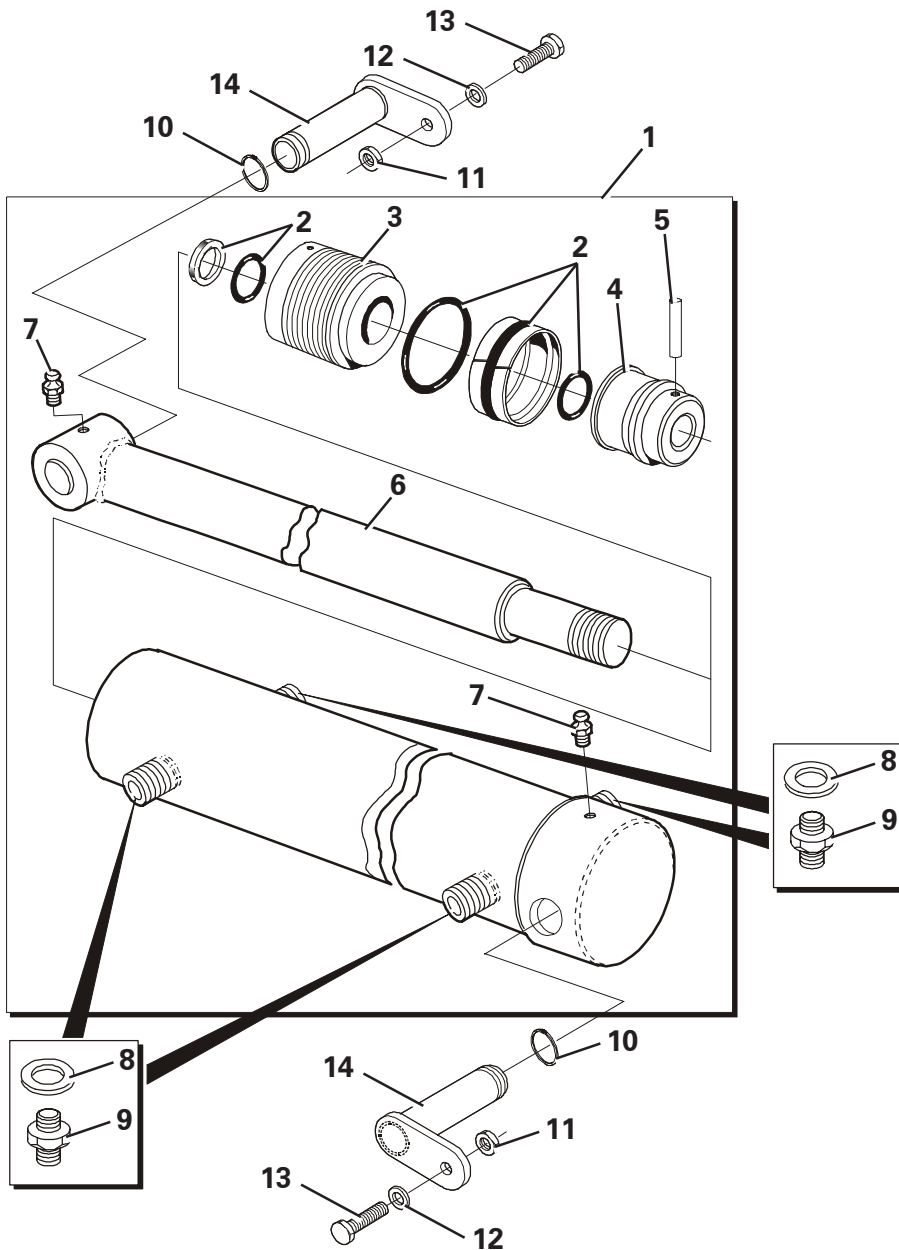

Tipping Ram Assembly R/H - Forward Tip

TIPPING VALVE ASSEMBLY

Item	Part No.	Description	Qty	U/M
1	T100013	TIPPING VALVE ASSY	1.0	EA
2	T52717	LEVER ASSEMBLY	1.0	EA
3	T52711	LEVER BASE	1.0	EA
4	T52712	SOCKET SCREW	2.0	EA
5	T52674	VALVE	1.0	EA
6	T52683	ADAPTOR	2.0	EA
7	T5596	HYDRAULIC SEAL	3.0	EA
8	T100465	ADAPTOR	1.0	EA
9	T52714	SPOOL	1.0	EA
10	T52713	FLANGED WASHER	2.0	EA
11	T52677	SEAL	2.0	EA
12	T52678	CAP ASSEMBLY	1.0	EA
13	T52715	CHECK VALVE ASSEMBLY	1.0	EA
14	T52681	SEAL	1.0	EA
15	T52682	PLUG	1.0	EA
16	T52679	ADAPTOR	1.0	EA
17	T16501	BOLT	3.0	EA
18	T15819	PLAIN WASHER	6.0	EA
19	T13064	NUT	3.0	EA
20*	T100968	RESTRICTOR	1.0	EA

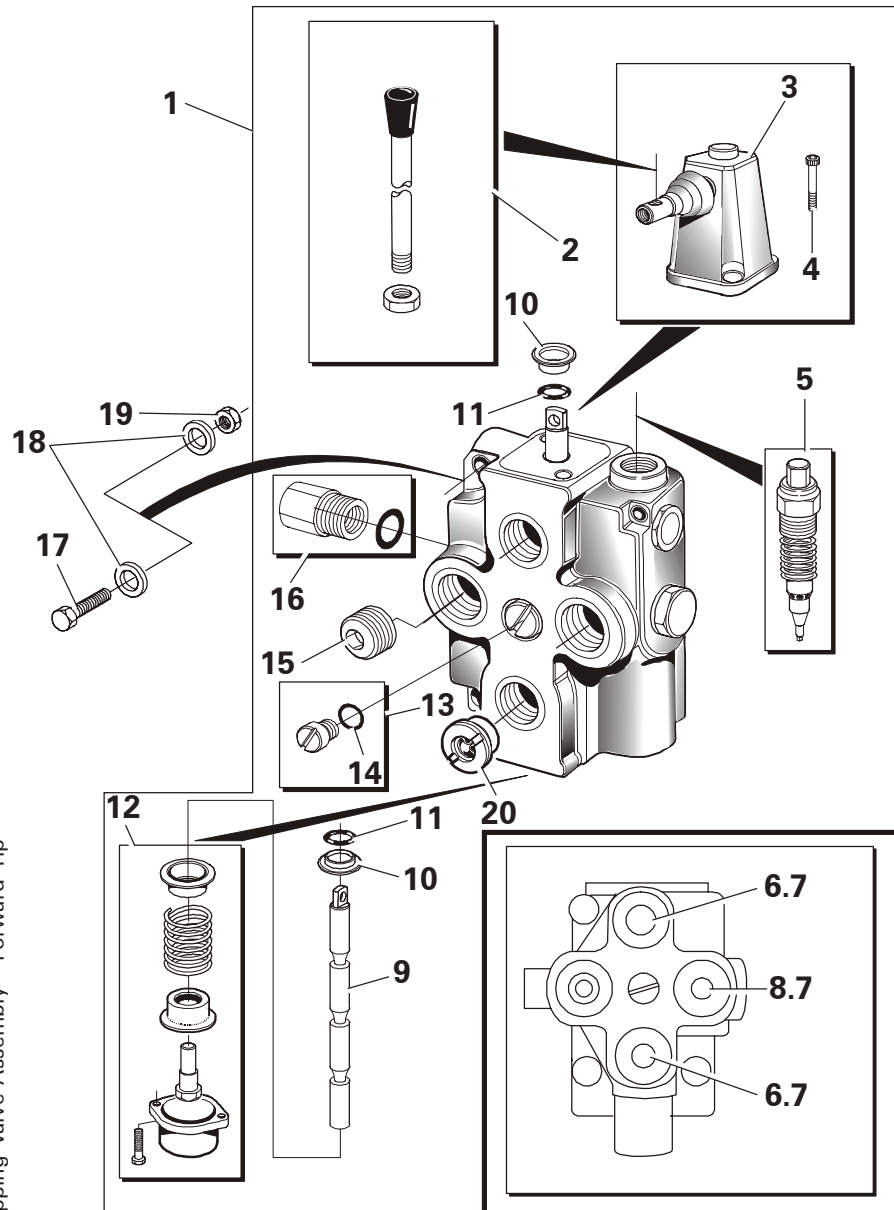

Tipping Valve Assembly - Forward Tip

STEERING RAM ASSEMBLY

Item	Part No.	Description	Qty	U/M
1	T100016	STEER RAM	1.0	EA
2	T52718	ROD	1.0	EA
3	T52539	HEADBUSH	1.0	EA
4	T51746	PISTON	1.0	EA
5	T2162	SPHERICAL BEARING	2.0	EA
6	T50487	TENSION PIN	1.0	EA
7	T13454	STRAIGHT GREASE NIPPLE	2.0	EA
8	T52540	SEAL KIT	1.0	EA
9	T16505	SET BOLT	2.0	EA
10	T15819	PLAIN WASHER	2.0	EA
11	T12762	LOCKING NUT	2.0	EA
12	T100361	PIVOT PIN	2.0	EA
13	T10160	RUBBER DUST SEAL	4.0	EA
14	T5596	HYDRAULIC SEAL	3.0	EA
15	T13936	ADAPTOR	1.0	EA
16	T17155	BOLT	2.0	EA
17	T10418	SHAKEPROOF WASHER	2.0	EA
18	T100553	PIPE CLAMP	1.0	EA
19	T52641	BANJO BOLT	1.0	EA

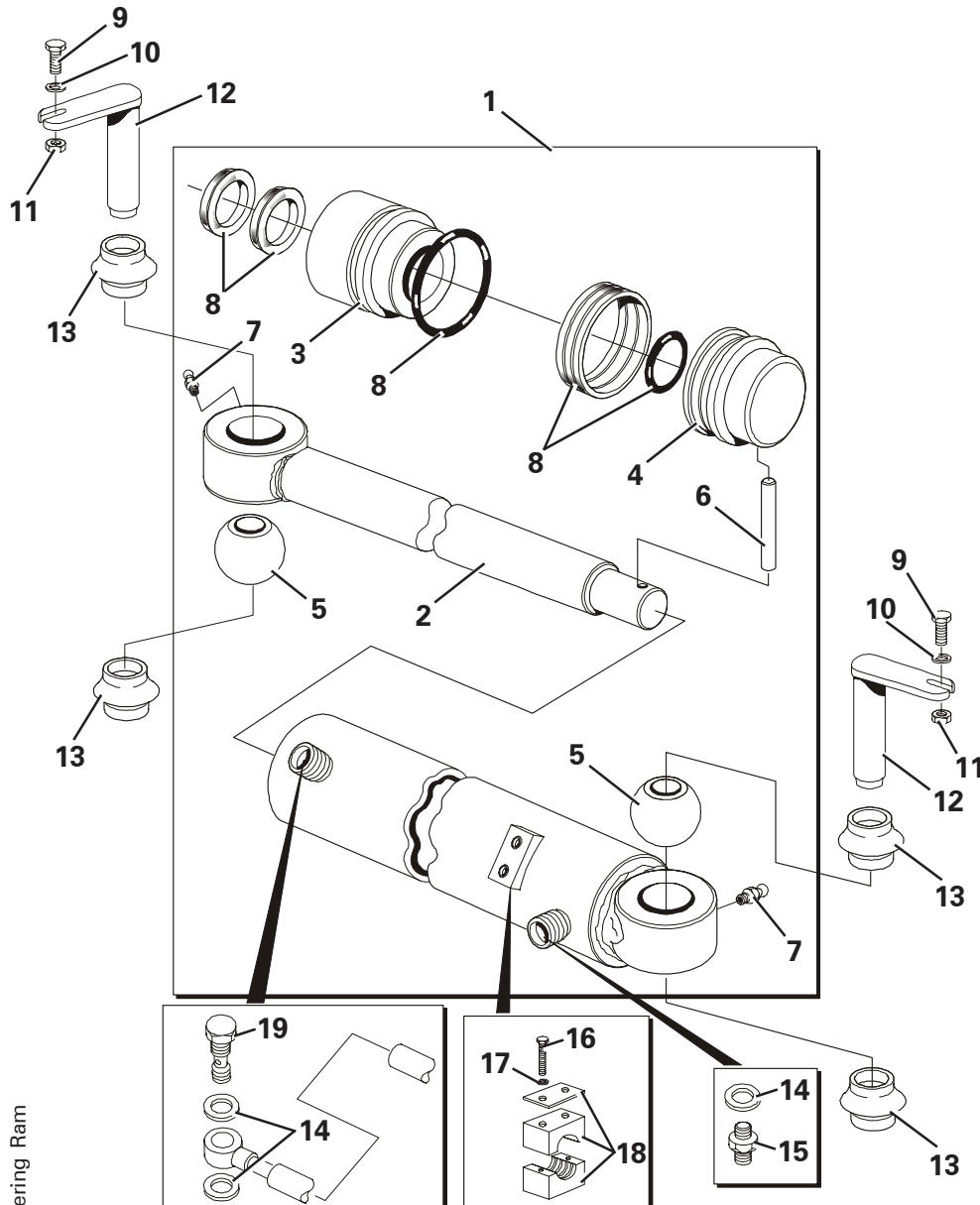

Steering Ram

TRANSMISSION DRIVE & HYD PUMP

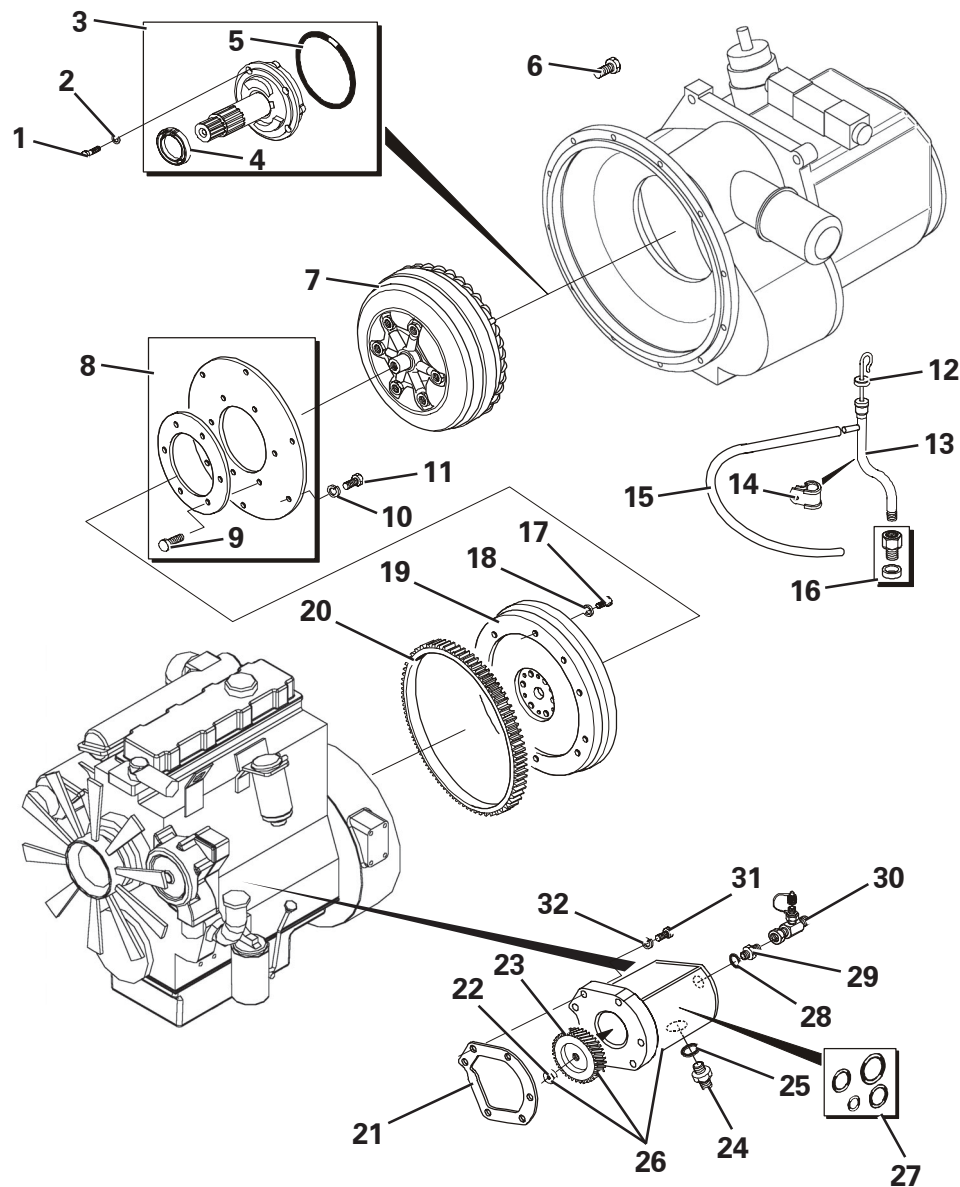

Item	Part No.	Description	Qty	U/M
1	T1960	BOLT	4.0	EA
2	T1959	SEALING WASHER	4.0	EA
3	T2586	OIL PUMP	1.0	EA
4	T52232	OIL SEAL	1.0	EA
5	T2584	RING-SEAL	1.0	EA
6	T16505	SET BOLT	12.0	EA
7	T2632	TORQUE CONVERTER	1.0	EA
8	T2631	DRIVE PLATE KIT	1.0	EA
9	T50523	SET SCREW	6.0	EA
10	T50524	WASHER	6.0	EA
11	T50352	BOLT	6.0	EA
12	T13333	GEARBOX DIPSTICK	1.0	EA
13	T100412	GEARBOX FILLER TUBE	1.0	EA
14	T9914	HOSE CLIP	1.0	EA
15	T52572	LEAK OFF PIPE	1.0	EA
16	T2619	NUT C/W SEAL	1.0	EA
17	T52639	BOLT	6.0	EA
18	T52638	WASHER	6.0	EA
19	T52637	FLYWHEEL	1.0	EA
20	T52636	STARTER RING	1.0	EA
21	T52567	GASKET	1.0	EA
22	T52645	NUT	1.0	EA
23	T52644	HELICAL GEAR	1.0	EA
24	T12240	INLET ADAPTOR	1.0	EA
25	T 9606	O RING	1.0	EA
26	T100003	GEAR PUMP	1.0	EA
27	T52643	SEAL KIT	1.0	EA
28	T6935	O RING	1.0	EA
29	T100464	ADAPTOR	1.0	EA
30	T100516	HYDRAULIC TEST POINT	1.0	EA
31	T14277	BOLT	5.0	EA
32	T12972	SPRING WASHER	5.0	EA

TRANSMISSION - GEAR CHANGE

Item	Part No.	Description	Qty	U/M
1	T2534	GEAR LEVER ASSEMBLY	1.0	EA
2	T2533	CLIP	1.0	EA
3	T2532	GAITER	1.0	EA
4	T2531	CLIP	1.0	EA
5	T50330	BOLT	4.0	EA
6	T50324	GASKET	1.0	EA
7	T50506	SCREW	4.0	EA
8	T50325	SELECTOR FORK	1.0	EA
9	T51878	SELECTOR SHAFT	1.0	EA
10	T50327	SELECTOR BLOCK	2.0	EA
11	T51878	SELECTOR SHAFT	1.0	EA
12	T50328	SELECTOR FORK	1.0	EA
13	T2522	ROLLER	1.0	EA
14	T50329	PLUG	1.0	EA
15	T2520	BALL	2.0	EA
16	T50388	DETENT SPRING	2.0	EA
17	T50505	DENTENT PLUG	2.0	EA
18	T52199	SPRING	1.0	EA
20	T50252	RETAINING PIN	2.0	EA
21	T16477	BOLT	4.0	EA
22	T13911	FLAT WASHER	4.0	EA
23	T100288	GEAR LEVER GAITER	1.0	EA
24	T14837	SPRING WASHER	4.0	EA
25	T16481	NYLOC NUT	4.0	EA
26	T100456	GAITER RETAINING PLATE	1.0	EA
27	T3694	BLACK MOULDED KNOB	1.0	EA
28	T12509	NUT	1.0	EA
29	T100219	GEAR CHANGE LEVER	1.0	EA
30	T6723	BOLT	1.0	EA
31	T6725	NUT	1.0	EA
32	T6724	SPRING WASHER	1.0	EA

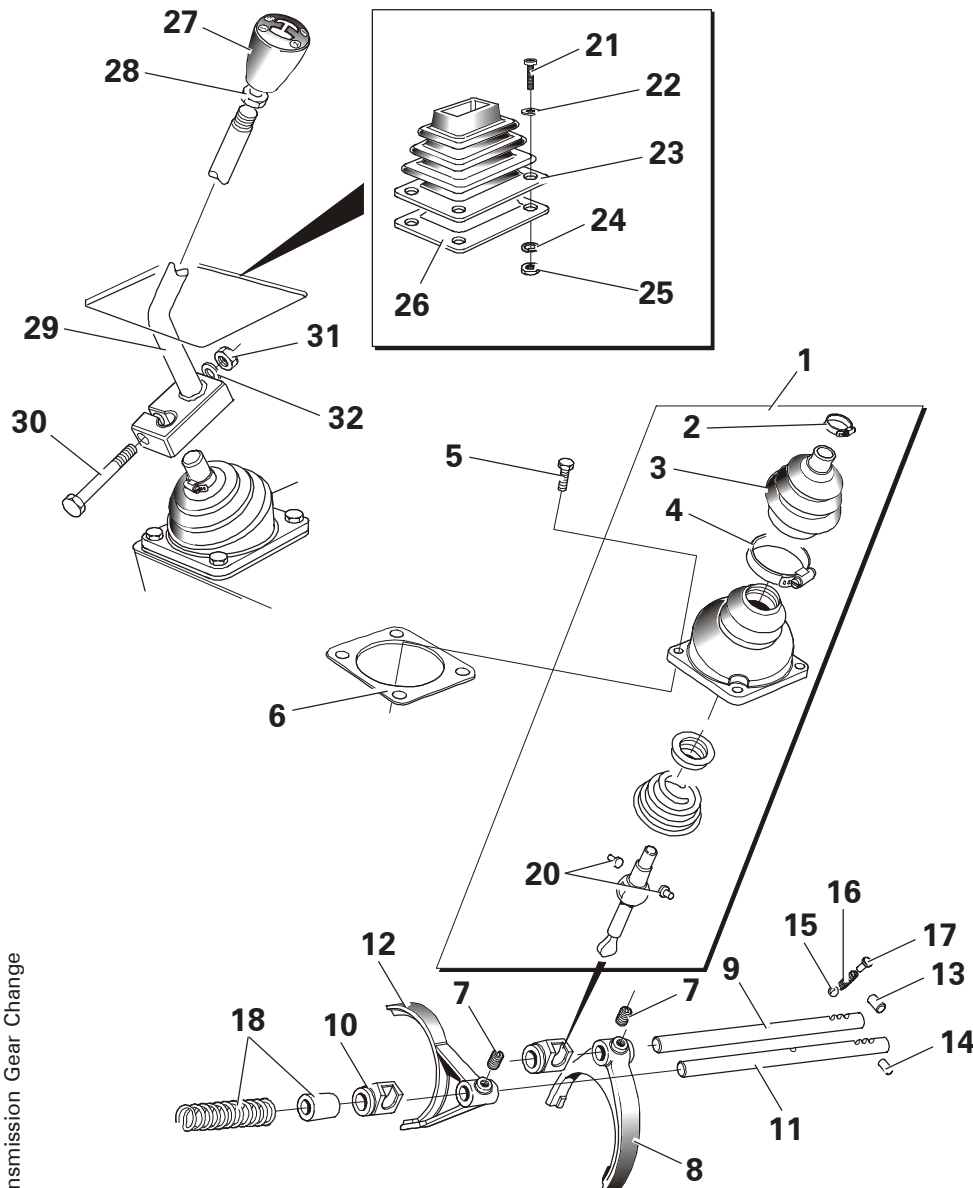

Transmission Gear Change

TRANSMISSION - EXTERNAL

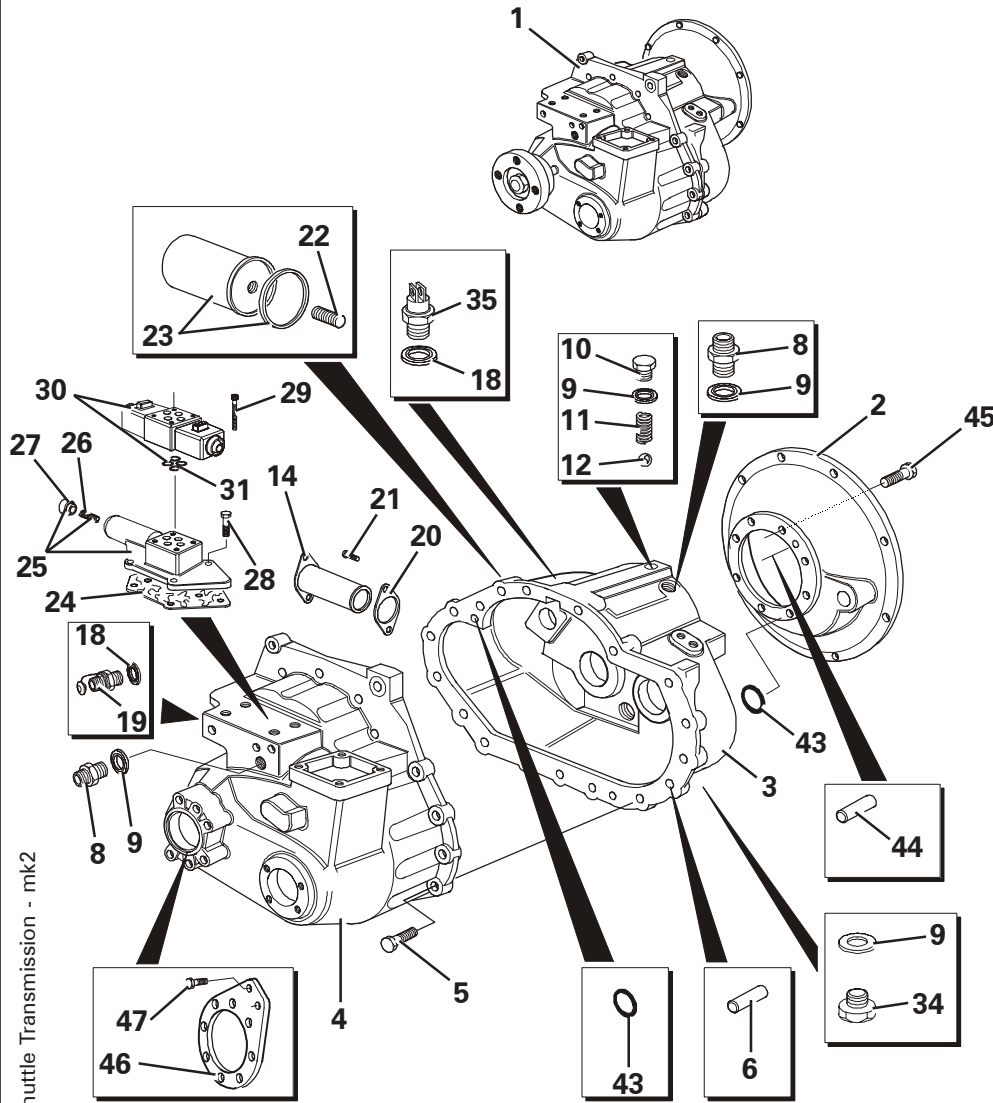

Item	Part No.	Description	Qty	U/M
1	T100891	GEARBOX	1.0	EA
2	T52642	FLYWHEEL HOUSING	1.0	EA
3	T52088	FRONT CASING	1.0	EA
4	T52405	CASE	1.0	EA
5	T51691	SET SCREW	18.0	EA
6	T50339	DOWEL	2.0	EA
8	T1928	ADAPTOR	2.0	EA
9	T2613	SEAL	5.0	EA
10	T2612	PLUG	1.0	EA
11	T2611	SPRING	1.0	EA
12	T2610	BALL	2.0	EA
14	T2608	SUCTION STRAINER	1.0	EA
18	T2604	SEAL	2.0	EA
19	T50511	PRESSURE POINT	1.0	EA
20	T2602	GASKET	1.0	EA
21	T50344	BOLT	2.0	EA
22	T51630	FILTER ADAPTOR	1.0	EA
23	T52450	TRANSMISSION OIL FILTER	1.0	EA
24	T2599	GASKET	1.0	EA
25	T2598	ADAPTOR BLOCK ASSEMBLY	1.0	EA
26	T51607	SPRING	1.0	EA
27	T51606	PLUG	1.0	EA
28	T50345	BOLT	4.0	EA
29	T50570	CAP SCREW	4.0	EA
30	T50512	SOLENOID VALVE	1.0	EA
31	T51877	SEAL KIT	1.0	EA
34	T2612	PLUG	1.0	EA
35	T50349	OIL PRESSURE SWITCH	1.0	EA
43	T1931	'O' RING	2.0	EA
44	T2615	DOWEL	2.0	EA
45	T50593	SCREW	12.0	EA
46	T52406	BRACKET	1.0	EA
47	T2256	BOLT	7.0	EA

TRANSMISSION - REVERSE UNIT

Item	Part No.	Description	Qty	U/M
1	T51592	REVERSER ASSY	1.0	EA
2	T51954	CLUTCH HOUSING	1.0	EA
3	T1725	'O' RING	2.0	EA
4	T51950	PISTON	2.0	EA
5	T2498	O RING	2.0	EA
6	T50316	LINER	2.0	EA
7	T1722	OIL BAFFLE	2.0	EA
8	T1711	SPRING	2.0	EA
9	T1723	SPRING RETAINER	2.0	EA
10	T1710	CIRCLIP	2.0	EA
11	T51951	DISC SPRING	2.0	EA
12	T50318	PRESSURE PLATE	2.0	EA
13	T2503	FRICITION PLATE	12.0	EA
14	T1720	COUNTER PLATE	10.0	EA
15	T1709	CIRCLIP	2.0	EA
16	T50317	SHIM	A/R	EA
17	T52152	THRUST WASHER	2.0	EA
18	T2513	THRUST BEARING	4.0	EA
19	T2512	THRUST WASHER	4.0	EA
20	T1715	GEAR & PLATE ASSY	1.0	EA
21	T1716	GEAR & PLATE ASSY	1.0	EA
22	T2510	BEARING	2.0	EA
23	T2514	THRUST WASHER	2.0	EA
24	T51683	TAPER ROLLER BEARING	2.0	EA
25	T2516	SEAL RING	4.0	EA
26	T52252	PRESSURE PLATE	2.0	EA
27	T51685	SHIM KIT	1.0	EA

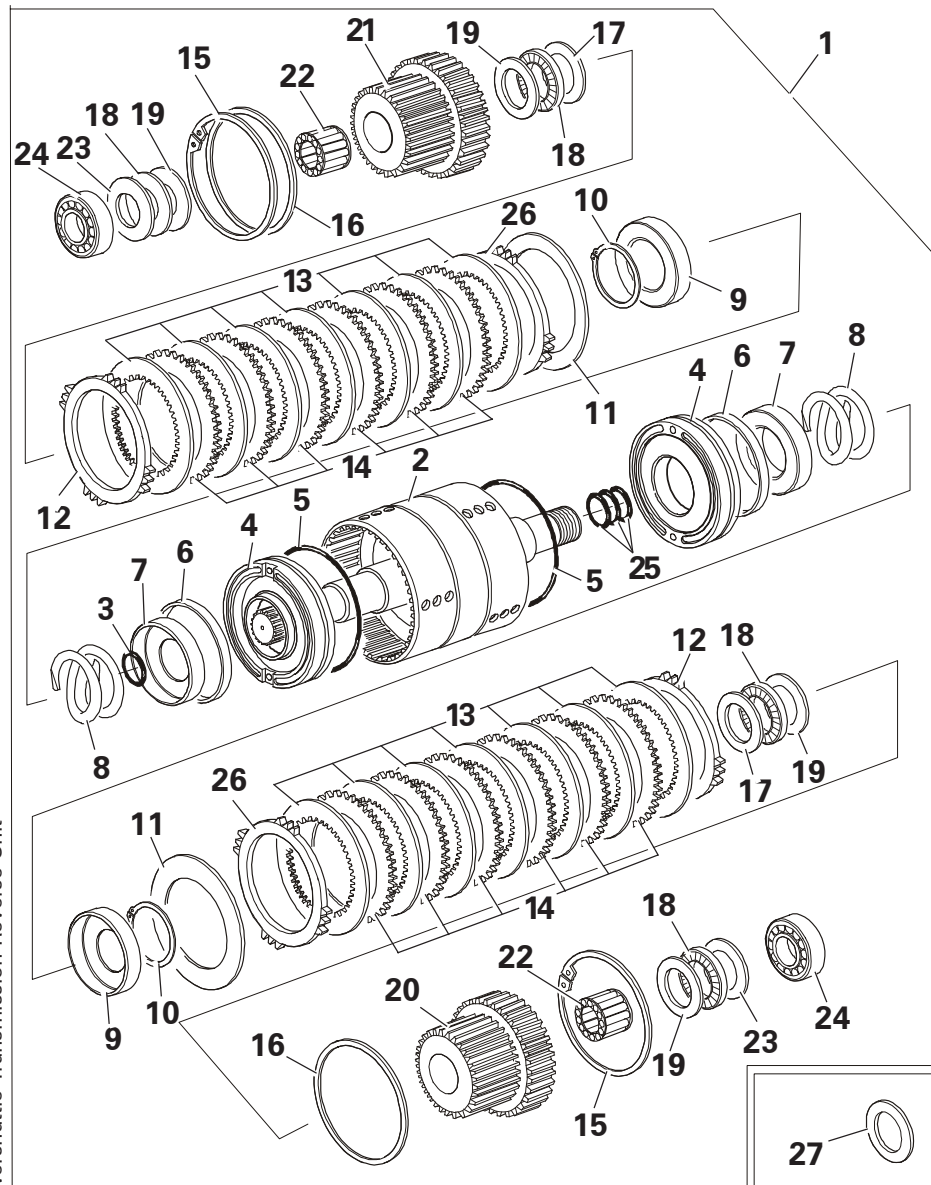

Powershuttle Transmission Reverse Unit

TRANSMISSION - INTERNAL

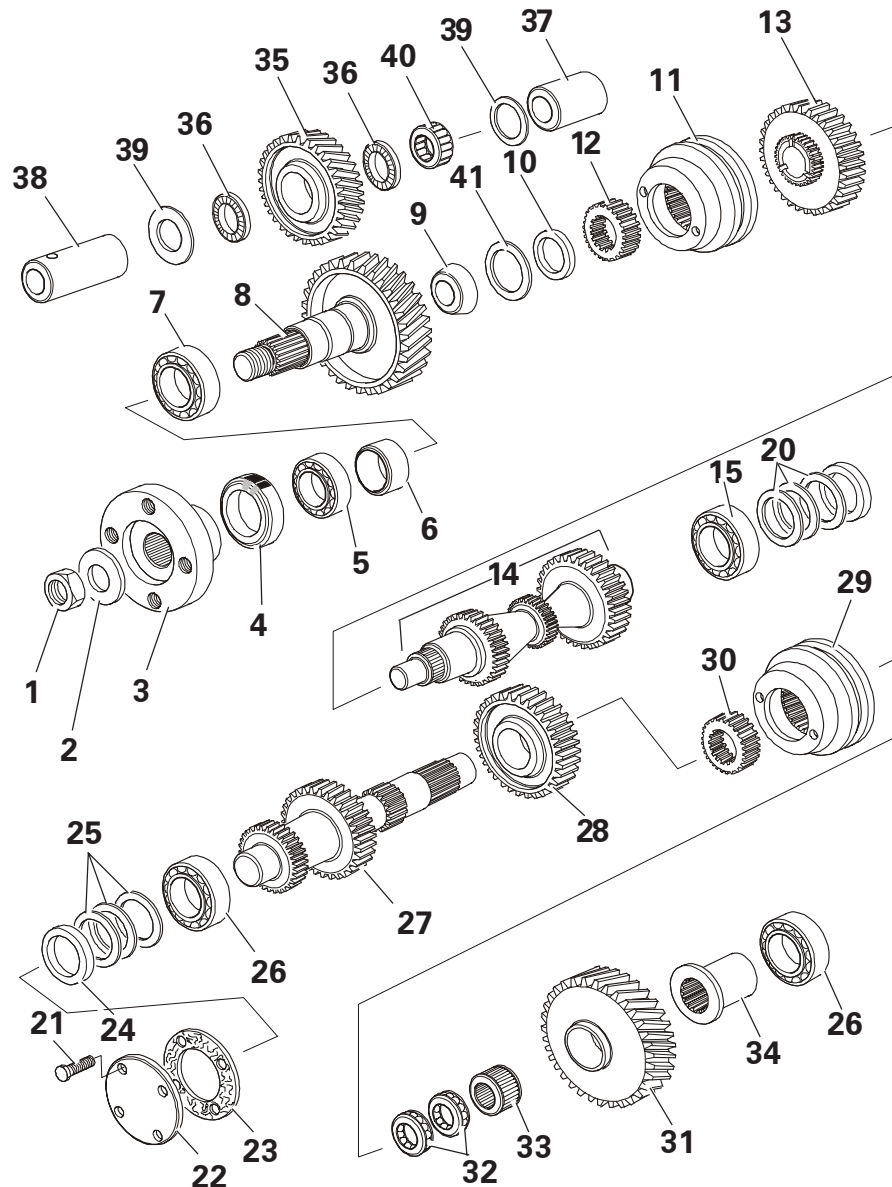

Item	Part No.	Description	Qty	U/M
1	T50662	STAKE NUT	1.0	EA
2	T2581	WASHER	1.0	EA
3	T53016	DISC FLANGE	1.0	EA
4	T2579	OIL SEAL	1.0	EA
5	T50515	BEARING	1.0	EA
6	T51577	SPACER KIT	1.0	EA
7	T50393	BEARING	1.0	EA
8	T2575	GEAR	1.0	EA
9	T50516	PILOT BEARING	1.0	EA
10	T51692	SPACER	1.0	EA
11	T2572	SYNCHRONISER ASSEMBLY	1.0	EA
12	T2571	SLEEVE	1.0	EA
13	T2570	GEAR	1.0	EA
14	T2569	MAINSHAFT	1.0	EA
15	T2568	BEARING	1.0	EA
20	T1705	SHIM KIT	1.0	EA
21	T50517	BOLT	4.0	EA
22	T52202	END COVER	1.0	EA
23	T51947	GASKET	1.0	EA

Powershuttle Transmission Internal - mk2

TRANSMISSION - INTERNAL

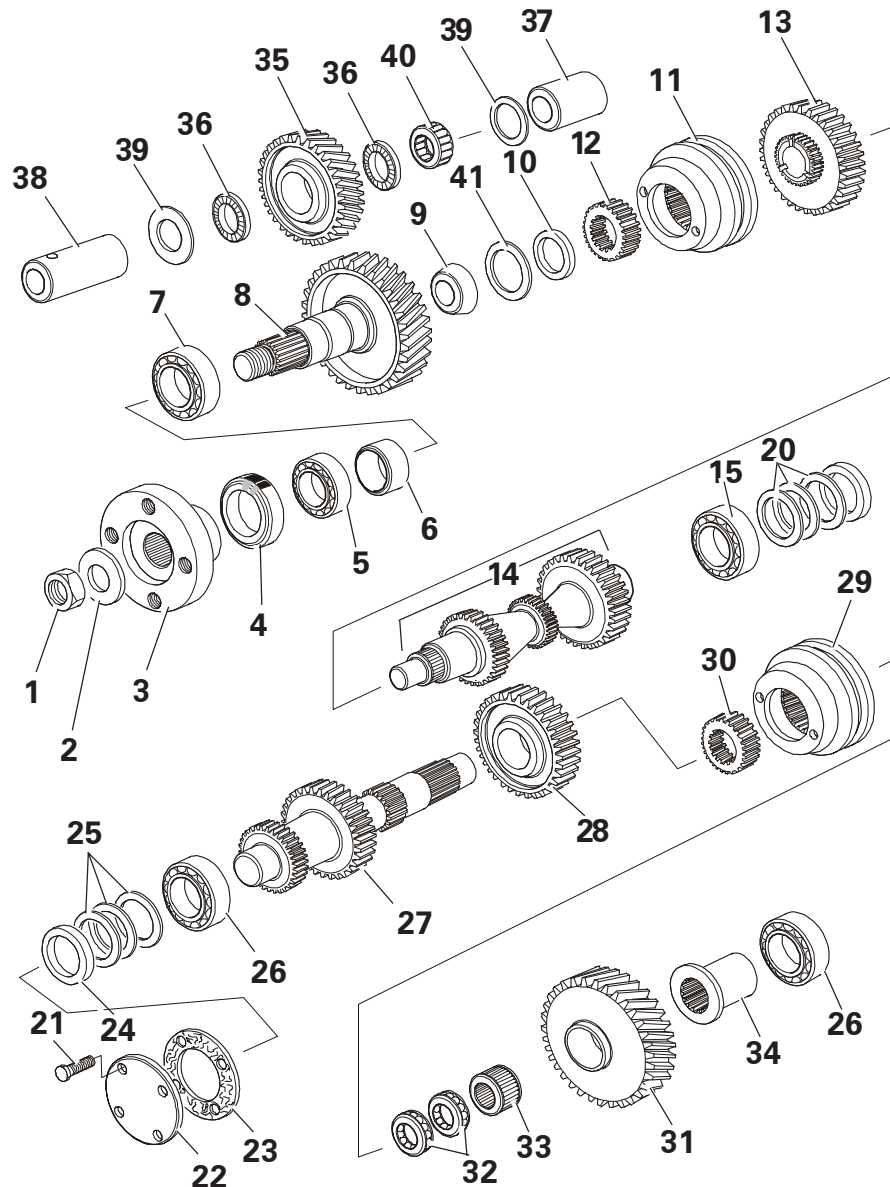

Item	Part No.	Description	Qty	U/M
24	T51689	SPACER	1.0	EA
25	T51690	SHIM KIT	1.0	EA
26	T51688	TAPER ROLLER BEARING	2.0	EA
27	T2548	LAYSHAFT	1.0	EA
28	T2547	GEAR	1.0	EA
29	T2572	SYNCHRONISER ASSEMBLY	1.0	EA
30	T2545	SLEEVE	1.0	EA
31	T2544	GEAR	1.0	EA
32	T2543	BEARING	2.0	EA
33	T2542	BEARING	1.0	EA
34	T2541	SPACER	1.0	EA
35	T50332	IDLER GEAR	1.0	EA
36	T50333	BEARING	2.0	EA
37	T50334	SPACER	1.0	EA
38	T50392	IDLER SHAFT	1.0	EA
39	T50335	WASHER	4.0	EA
40	T2535	BEARING	1.0	EA
41	T1935	SPACER	1.0	EA

ENGINE & GEARBOX MOUNTINGS

Item	Part No.	Description	Qty	U/M
1	T20615	BOLT	4.0	EA
2	T7647	WASHER	4.0	EA
3	T100303	PAD SPACER	8.0	EA
4	T100002	ENGINE MOUNTING	4.0	EA
5	T14910	NUT	4.0	EA
6	T13437	PHILIDAS NUT	2.0	EA
7	T100114	GEARBOX MOUNTING	1.0	EA
8	T9072	BOLT	2.0	EA
9	T100058	ENGINE MOUNTING R/H	1.0	EA
10	T52565	STUD	8.0	EA
11	T52566	NUT	8.0	EA
12	T100060	ENGINE MOUNTING L/H	1.0	EA
13	T100815	HEAVY DUTY WASHER	2.0	EA

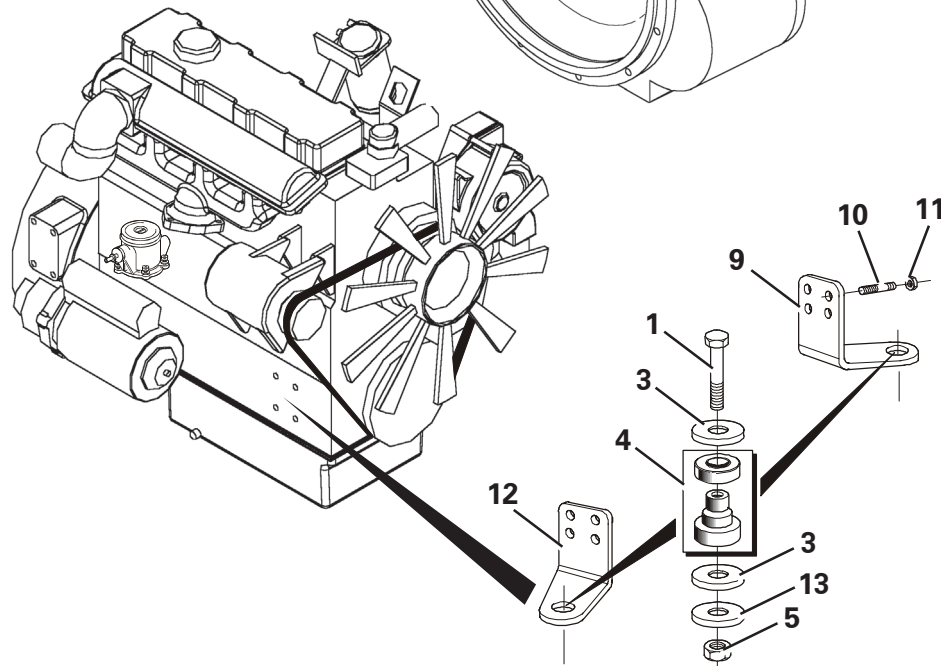
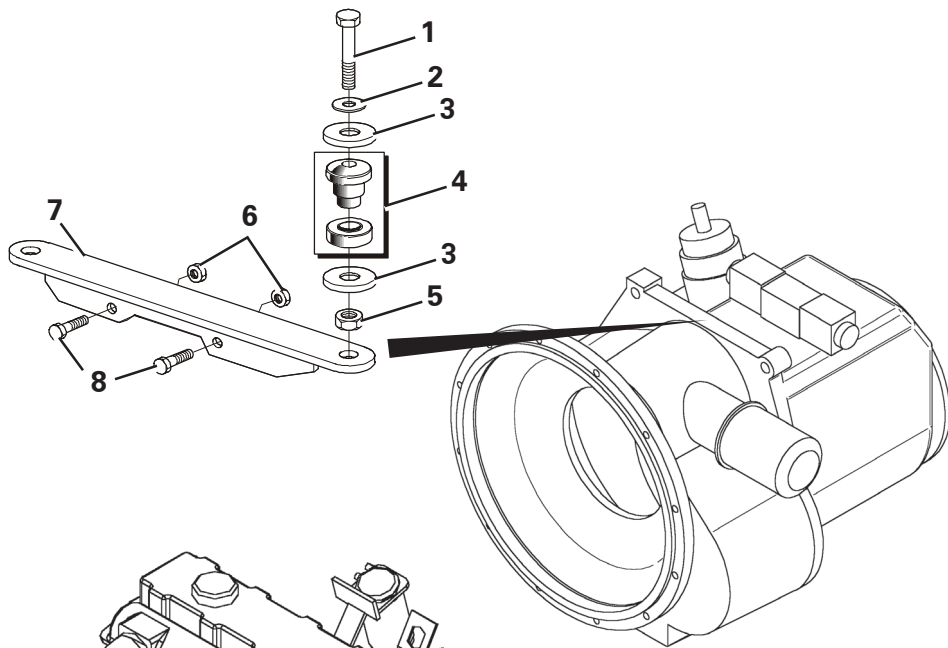

Engine & Gearbox Mountings - Powershuttle N/Asp

ENGINE - ACCESSORIES

Item	Part No.	Description	Qty	U/M
1	T100000	ENGINE	1.0	EA
2	T52575	OIL FILLER CAP	1.0	EA
3	T52573	FUEL LIFT PUMP	1.0	EA
4	T13735	FUEL PUMP CONNECTOR	1.0	EA
5	T52560	STARTER MOTOR	1.0	EA
6	T52561	ALTERNATOR	1.0	EA
7	T52562	BELT	1.0	EA
8	T52563	FAN	1.0	EA
9	T52568	STUD	4.0	EA
10	T52569	NUT	4.0	EA
11	T52241	FUEL FILTER	1.0	EA
12	T52574	GLOW PLUG	4.0	EA
13	T52578	INJECTOR	4.0	EA
14	T52576	DIPSTICK	1.0	EA
15	T52577	DIPSTICK TUBE	1.0	EA
16	T2744	DOWTY WASHER	1.0	EA
17	T50740	ENGINE TEMP. SWITCH	1.0	EA
18	T52640	FUEL SENDER	1.0	EA
19	T100378	CLAMP SPACER	1.0	EA

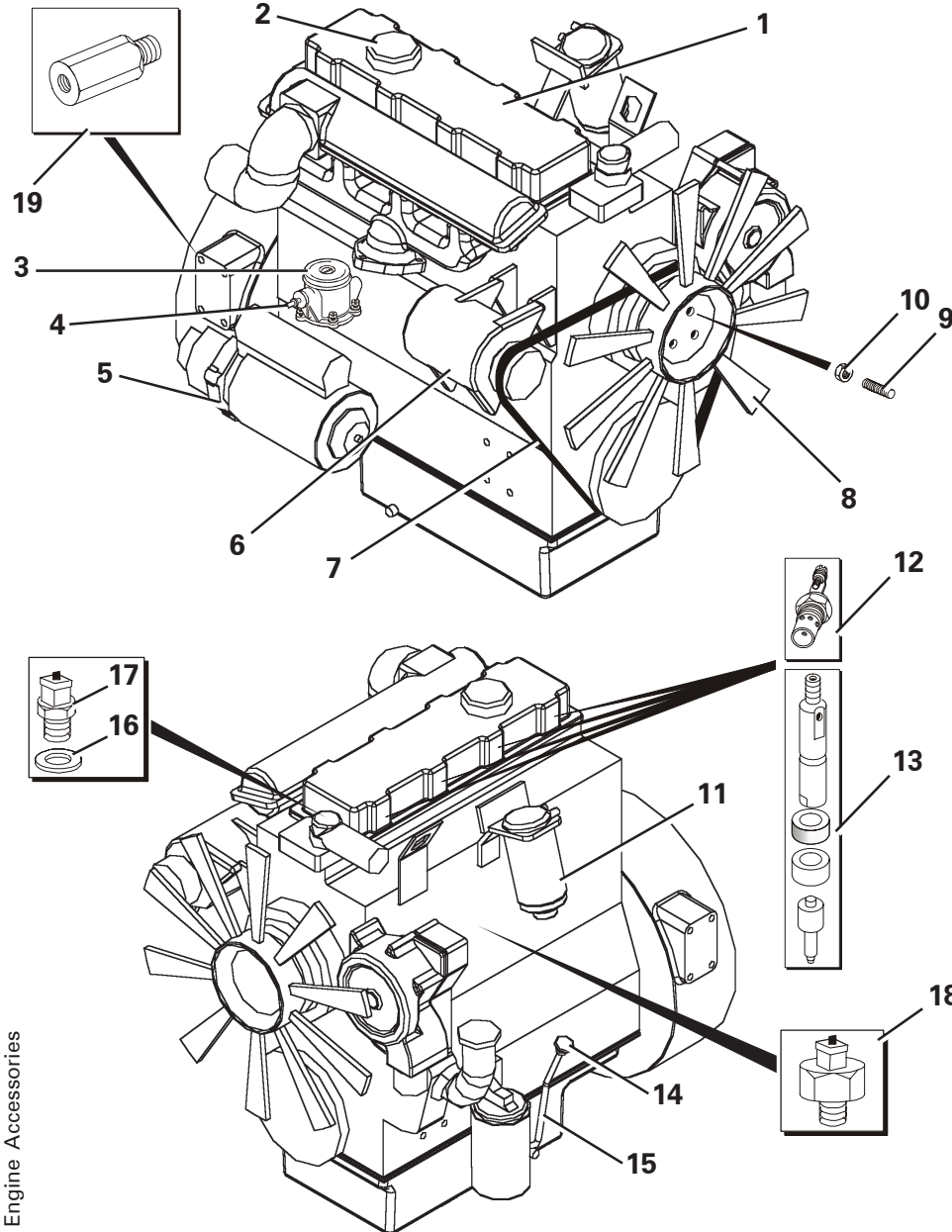

ENGINE - OIL COOLER

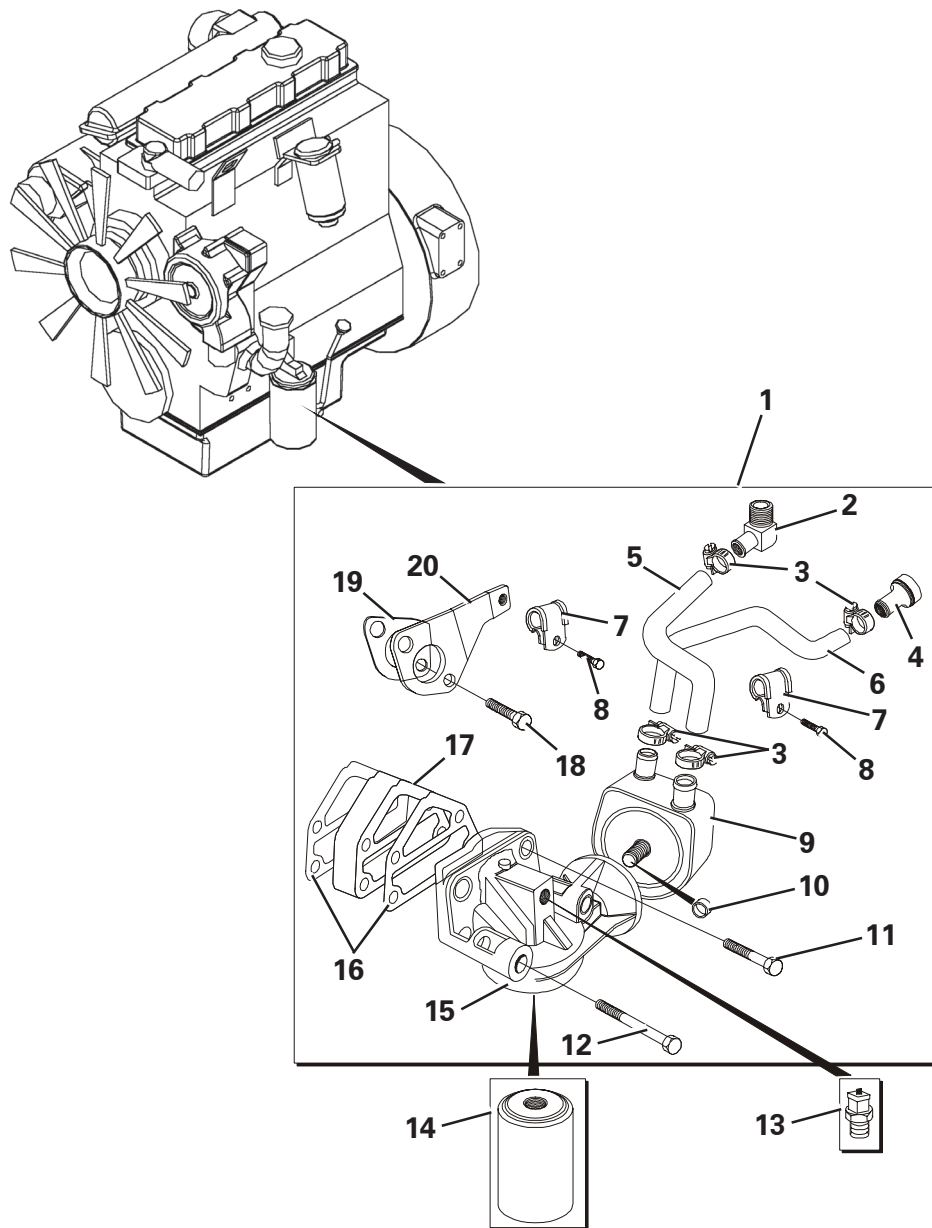

Item	Part No.	Description	Qty	U/M
1	KIT 229	ENGINE OIL COOLER KIT	1.0	EA
2	T52587	ELBOW	1.0	EA
3	T52597	CLIP	4.0	EA
4	T52584	ADAPTOR	1.0	EA
5	T52583	HOSE	1.0	EA
6	T52585	HOSE	1.0	EA
7	T52594	PIPE CLIP	2.0	EA
8	T52591	BOLT	2.0	EA
9	T52581	COOLER	1.0	EA
10	T52595	SEAL	1.0	EA
11	T52586	BOLT	2.0	EA
12	T52592	BOLT	2.0	EA
13	T50532	PRESSURE SWITCH	1.0	EA
14	T2486	OIL FILTER	1.0	EA
15	T52580	HEAD	1.0	EA
16	T52593	GASKET	2.0	EA
17	T52579	ADAPTOR	1.0	EA
18	T52623	BOLT	2.0	EA
19	T52596	GASKET	1.0	EA
20	T52582	BRACKET	1.0	EA

EXHAUST SYSTEM - NAT ASP

Item	Part No.	Description	Qty	U/M
1	T52570	STUD	3.0	EA
2	T52571	NUT	3.0	EA
3	T52435	EXHAUST GASKET	1.0	EA
4	T100238	MANIFOLD PIPE (NAT-ASP)	1.0	EA
5	T100275	EXHAUST FLEXIBLE PIPE	1.0	EA
6	T100056	EXHAUST INLET PIPE	1.0	EA
7	T100010	EXHAUST SILENCER	1.0	EA
8	T100057	EXHAUST TAILPIPE	1.0	EA
9	T9345	WASHER	6.0	EA
10	T100796	RUBBER BUFFER	3.0	EA
11	T12973	PLAIN WASHER	11.0	EA
12	T12972	SPRING WASHER	11.0	EA
13	T9775	NUT	11.0	EA
14	T15482	EXHAUST CLAMP	4.0	EA

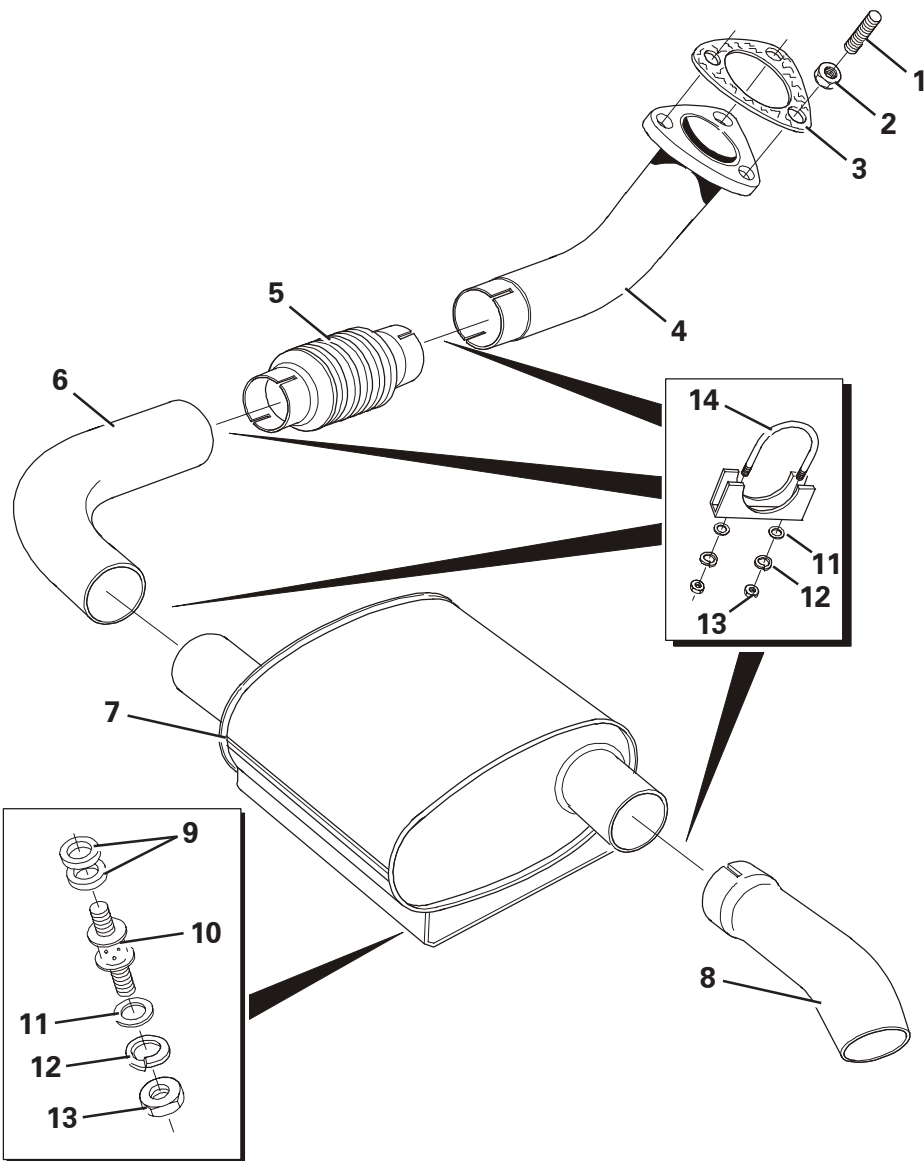

Exhaust System

RADIATOR & OIL COOLER

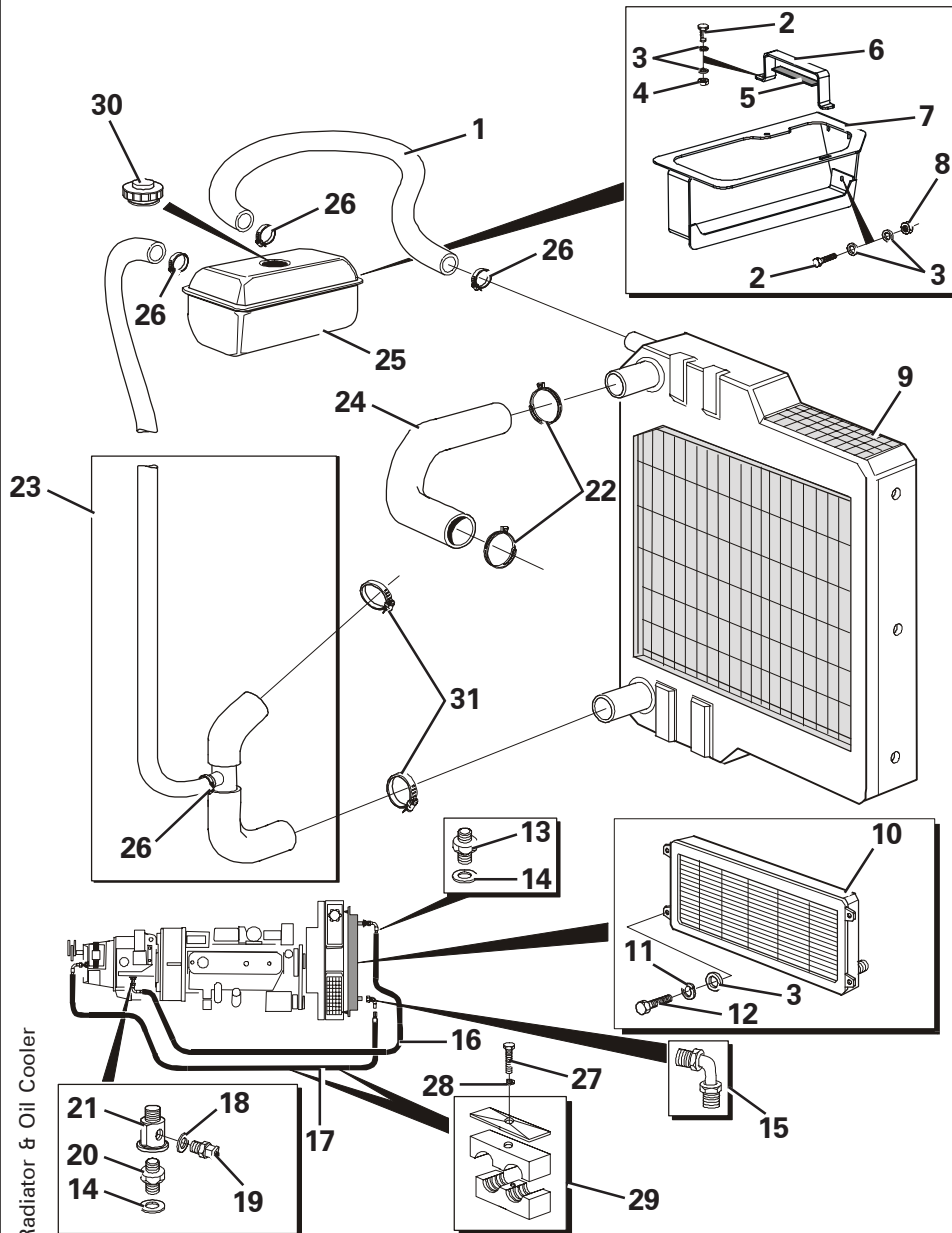

Item	Part No.	Description	Qty	U/M
1	T52656	HOSE - FILLER BOTTLE	1.0	EA
2	T16476	SET BOLT	4.0	EA
3	T13911	FLAT WASHER	12.0	EA
4	T10431	NUT	1.0	EA
5	T52660	SELF ADHESIVE STRIP	1.0	EA
6	T100568	RAD PRESSURE BOTTLE STRAP	1.0	EA
7	T100551	RAD BOTTLE MTG BRKT	1.0	EA
8	T16481	NYLOC NUT	3.0	EA
9*	T53109	RADIATOR	1.0	EA
10*	T53106	OIL COOLER	1.0	EA
11	T14837	SPRING WASHER	4.0	EA
12	T16477	HEAD BOLT	4.0	EA
13	T17315	ADAPTOR	1.0	EA
14	T5596	HYDRAULIC SEAL	2.0	EA
15	T100539	ELBOW	1.0	EA
16	T100204	OIL COOLER HOSE-OUTLET	1.0	EA
17	T100205	OIL COOLER HOSE-INLET	1.0	EA
18	T5637	BONDED SEAL	1.0	EA
19	T50531	TRANS.OIL TEMP.SWITCH	1.0	EA
20	T13791	ADAPTOR	1.0	EA
21	T100381	TEMPERATURE SENDER FITTING	1.0	EA
22*	T100422	SPRING BAND CLAMP	2.0	EA
23	T100218	BOTTOM RADIATOR HOSE ASSY	1.0	EA
24	T100217	TOP RADIATOR HOSE	1.0	EA
25	T100550	PRESSURE FILLER BOTTLE	1.0	EA
26	T11401	JUBILEE CLIP	4.0	EA
27	T17157	BOLT	2.0	EA
28	T12973	PLAIN WASHER	2.0	EA
29	T19115	PIPE CLAMP	2.0	EA
30	T52703	FILLER BOTTLE CAP	1.0	EA
31*	T7540	JUBILEE CLIP	2.0	EA

RADIATOR SEALS AND FIXINGS

Item	Part No.	Description	Qty	U/M
1	T52659	RADIATOR COWL	1.0	EA
2	T13911	FLAT WASHER	14.0	EA
3	T14837	SPRING WASHER	8.0	EA
4	T10917	SET BOLT	8.0	EA
5	T17184	HEAVY DUTY WASHER	14.0	EA
6	T7466	SET SCREW	6.0	EA
7	T100150	RAD MOUNTING BRKT R/H	1.0	EA
8	T13064	NUT	4.0	EA
9	T16505	SET BOLT	4.0	EA
10	T100535	SEAL	2.0	EA
11	T100534	SEAL	2.0	EA
12	T100668	D SECTION SEAL	2.0	EA
13	T10418	SHAKEPROOF WASHER	6.0	EA
14	T16477	HEAD BOLT	6.0	EA
15*	T53105	RADIATOR COWL ASSY	1.0	EA
16	T100149	RAD MOUNTING BRKT L/H	1.0	EA

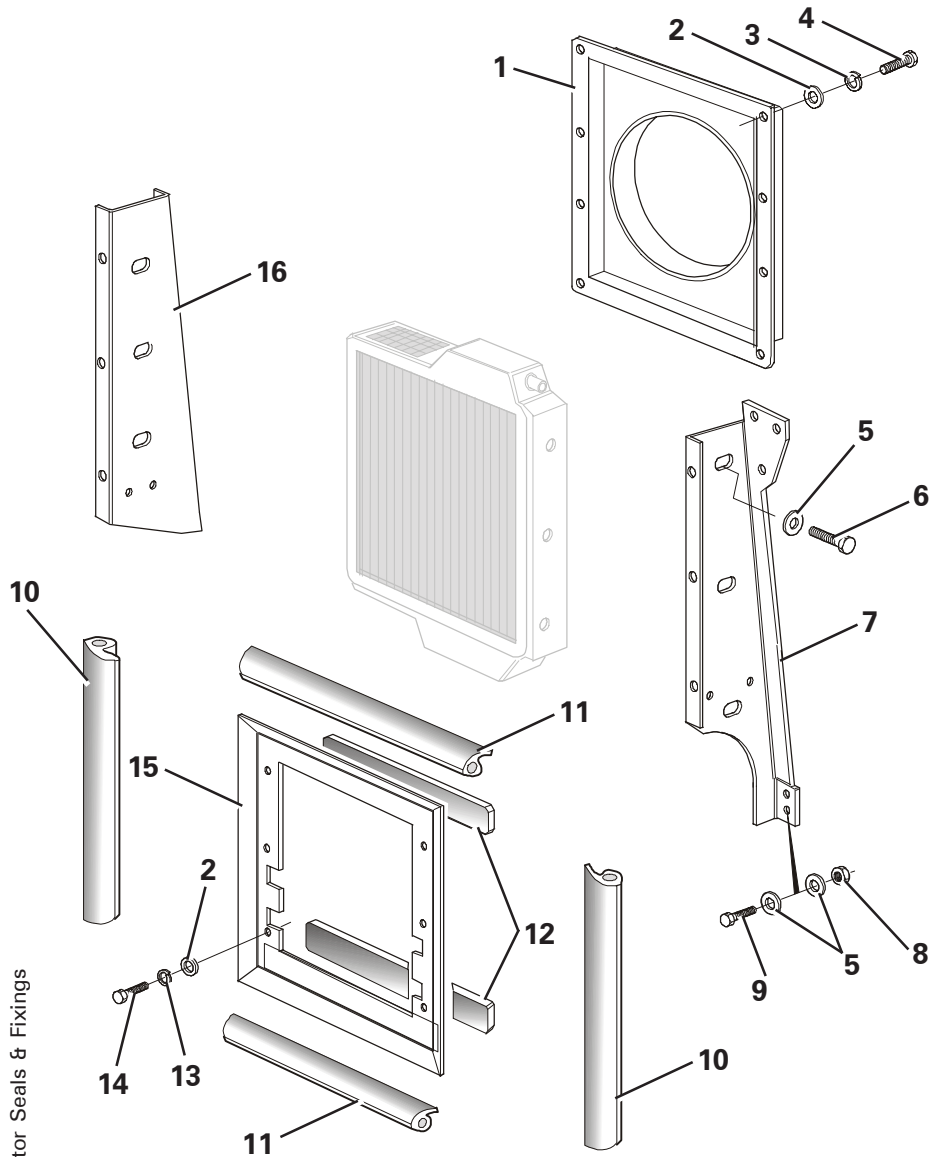

Radiator Seals & Fixings

FUEL TANK ASSEMBLY

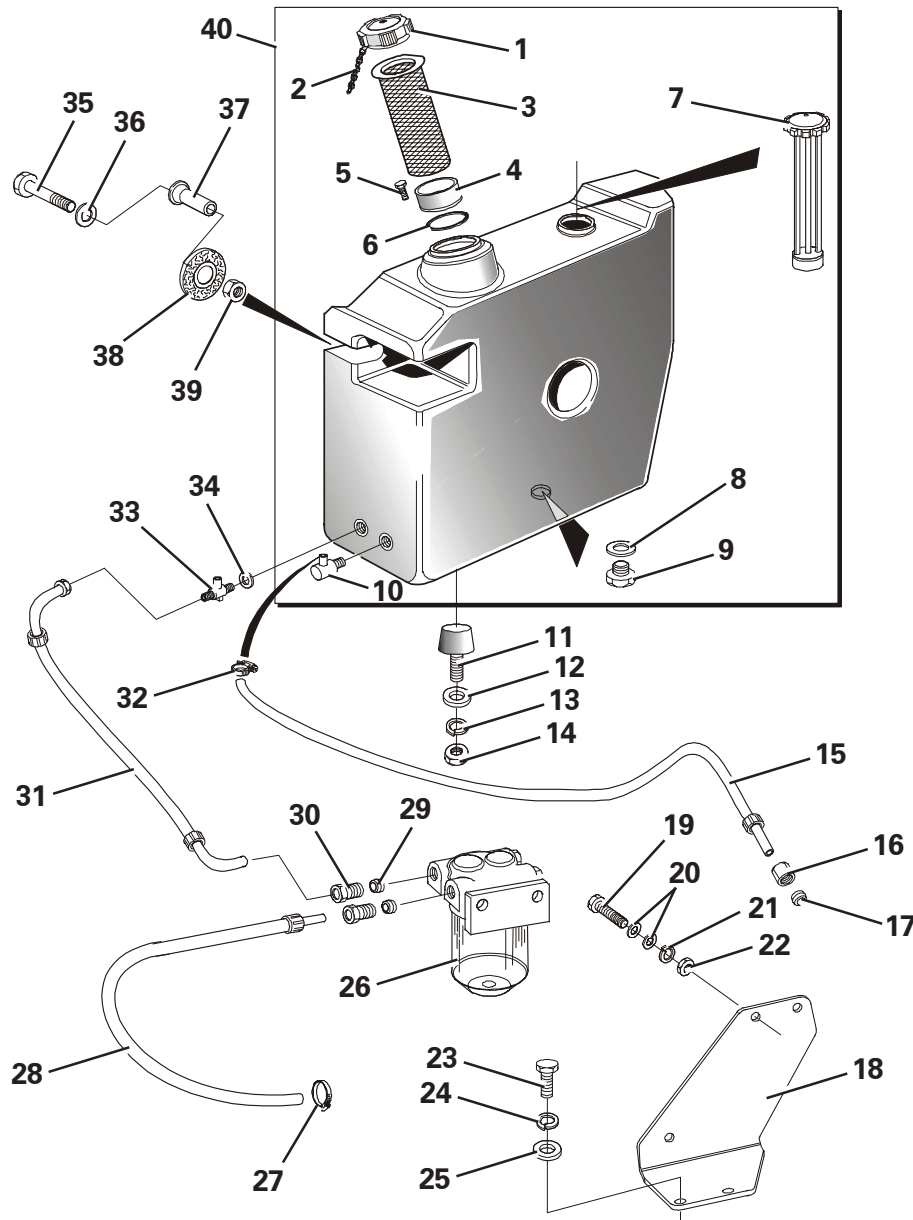

Item	Part No.	Description	Qty	U/M
1	T52283	FUEL FILTER CAP	1.0	EA
2	T52437	FILLER CAP CHAIN	1.0	EA
3	T52284	STRAINER	1.0	EA
4	T52543	FILLER CAP COLLAR	1.0	EA
5	T52590	SCREW	4.0	EA
6	T52589	O RING	1.0	EA
7	T52281	LEVEL GAUGE (FUEL)	1.0	EA
8	T52588	FIBRE WASHER	1.0	EA
9	T52288	DRAIN PLUG	1.0	EA
10	T52372	FUEL RETURN ELBOW	1.0	EA
11	T100214	RUBBER BUFFER (NBR)	2.0	EA
12	T9345	WASHER PLATED	2.0	EA
13	T12972	SPRING WASHER	2.0	EA
14	T9775	NUT PLATED	2.0	EA
15	T100278	LEAK OFF PIPE	1.0	EA
16	T52601	NUT	1.0	EA
17	T52602	OLIVE	1.0	EA
18	T100608	FUEL SEDIMENTOR BRKT	1.0	EA
19	T16505	HEX HD SET BOLT	2.0	EA
20	T15819	PLAIN WASHER PLATED	4.0	EA

Fuel Tank Assembly

FUEL TANK ASSEMBLY

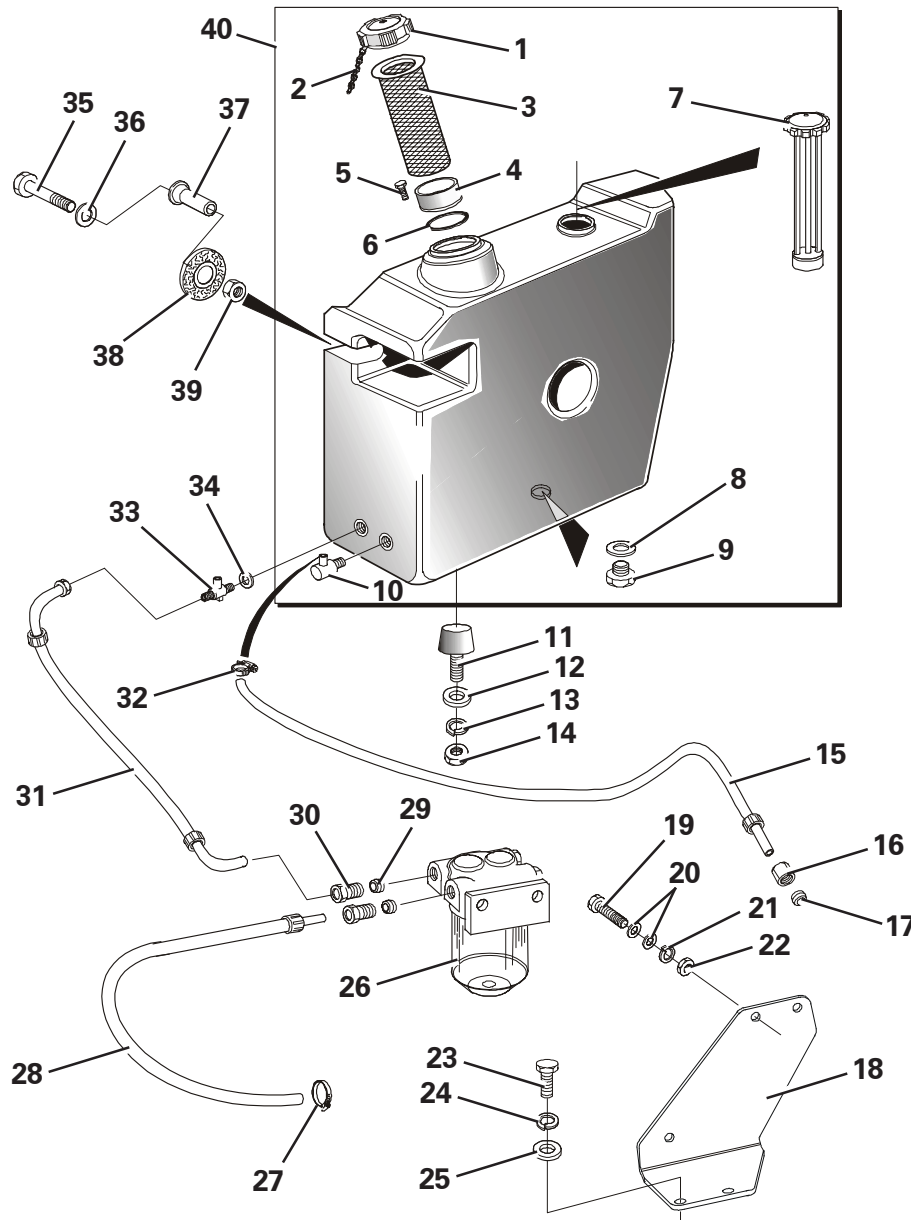

Item	Part No.	Description	Qty	U/M
21	T13362	SPRING WASHER PLATED	2.0	EA
22	T12509	NUT PLATED	2.0	EA
23	T14077	BOLT	2.0	EA
24	T6758	SPRING WASHER	2.0	EA
25	T14748	PLAIN WASHER	2.0	EA
26	T15247	SEDIMENTOR	1.0	EA
27	T100421	SPRING BAND CLAMP	1.0	EA
28	T100277	FUEL HOSE (BOWL/ENG)	1.0	EA
29	T14692	TUBE OLIVE	2.0	EA
30	T13827	TUBE NUT	2.0	EA
31	T100276	FUEL HOSE (TANK/BOWL)	1.0	EA
32	T100691	HOSE CLIP	1.0	EA
33	T5694	FUEL TAP	1.0	EA
34	T5695	FIBRE WASHER FUEL TAP	1.0	EA
35	T52092	BOLT HEX.HEAD	2.0	EA
36	T10734	H/DUTY WASHER PLATED	2.0	EA
37	T100372	TANK SPACER	2.0	EA
38	T100323	RUBBER BACKED WASHER	2.0	EA
39	T13064	NUT	2.0	EA
40	T100011	DIESEL TANK ASSY 70L	1.0	EA

Fuel Tank Assembly

AIR CLEANER ASSEMBLY - NAT ASP

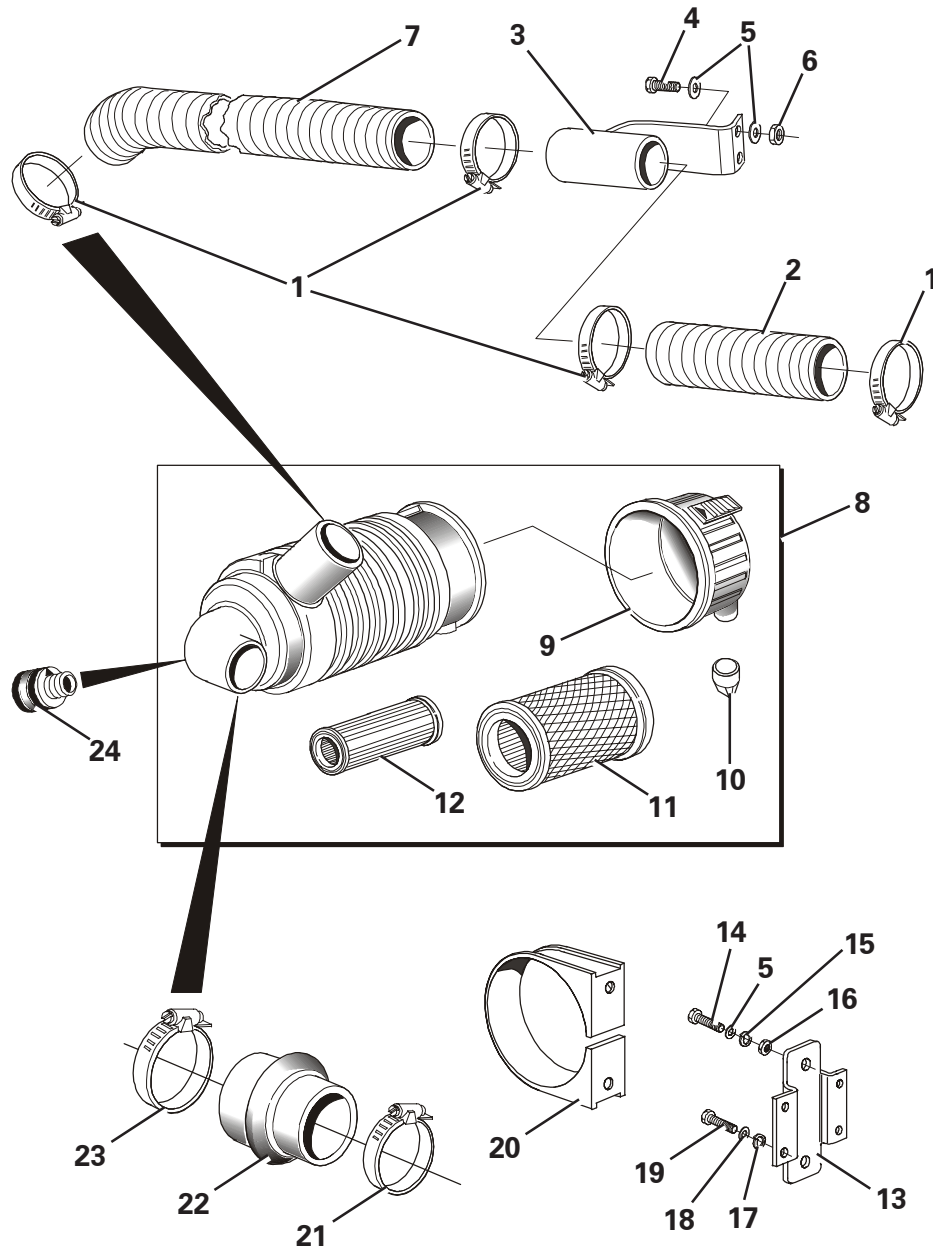

Item	Part No.	Description	Qty	U/M
1	T10895	JUBILEE CLIP	4.0	EA
2	T100481	INLET HOSE	1.0	EA
3	T100474	AIR TUBE SUPPORT	1.0	EA
4	T14152	BOLT	2.0	EA
5	T12973	PLAIN WASHER PLATED	6.0	EA
6	T13457	NYLOC NUT	2.0	EA
7	T100283	INLET HOSE	1.0	EA
8	T100007	AIR CLEANER 8 TWISTLOCK	1.0	EA
9	T52558	DUST BOWL	1.0	EA
10	T52559	VAC VALVE	1.0	EA
11	T52556	OUTER AIR ELEMENT	1.0	EA
12	T52557	INNER AIR ELEMENT	1.0	EA
13	T100152	AIR CLEANER BRACKET	1.0	EA
14	T14277	BOLT	2.0	EA
15	T12972	SPRING WASHER	2.0	EA
16	T9775	NUT PLATED	2.0	EA
17	T13362	SPRING WASHER	4.0	EA
18	T17184	HEAVY DUTY WASHER	4.0	EA
19	T16770	CAP HEAD SCREW	4.0	EA
20	T100008	BRACKET AIR CLEANER	1.0	EA
21	T52555	T BOLT CLAMP	1.0	EA
22	T100009	HOSE A/C TO ENG NAT/ASP	1.0	EA
23	T52554	T BOLT CLAMP	1.0	EA
24	T100282	RESTRICTION INDICATOR	1.0	EA

Air Cleaner Assembly N/Asp

TRANSFER BOX ASSEMBLY

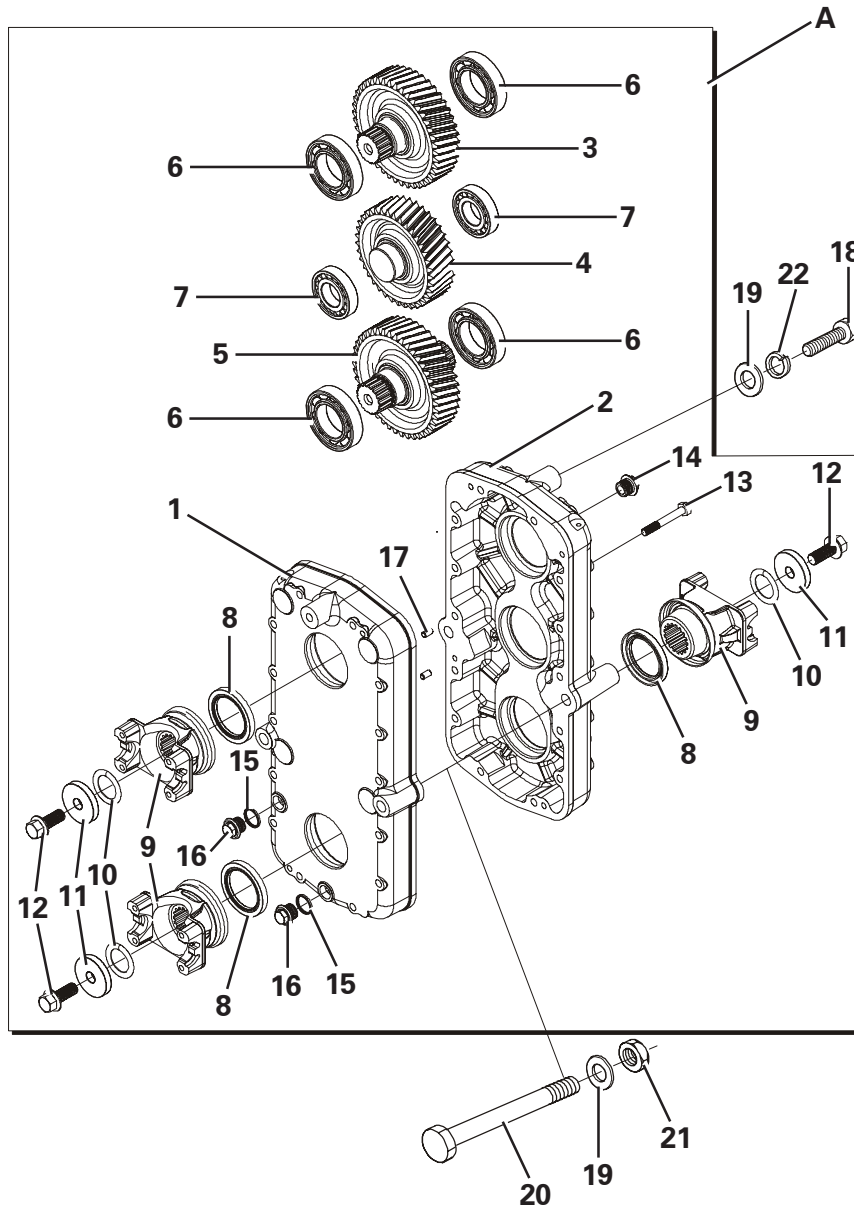

Item	Part No.	Description	Qty	U/M
A	T100679	TRANSFER CASE ASSEMBLY	1.0	EA
1	T52607	GEARCASE HALF	1.0	EA
2	T52609	GEARCASE HALF	1.0	EA
3	T52604	INPUT GEAR	1.0	EA
4	T52612	IDLER GEAR	1.0	EA
5	T52613	OUTPUT GEAR	1.0	EA
6	T52606	BALL BEARING	4.0	EA
7	T2642	ROLLER BEARING	2.0	EA
8	T52614	OUTPUT SEAL	3.0	EA
9	T52616	YOKE ASSY	3.0	EA
10	T52608	O RING	3.0	EA
11	T52605	WASHER	3.0	EA
12	T52615	BOLT - DURLOCK	3.0	EA
13	T52611	BOLT	14.0	EA
14	T52610	BREATHER	1.0	EA
15	T50423	BOND SEAL	2.0	EA
16	T4248	PLUG	2.0	EA
17	T2731	DOWEL	2.0	EA
18	T11316	BOLT	1.0	EA
19	T100867	PLAIN WASHER	3.0	EA
20	T100817	BOLT	2.0	EA
21	T14910	STOVER NUT	2.0	EA
22	T100387	SPRING WASHER	1.0	EA

PROPSHAFTS

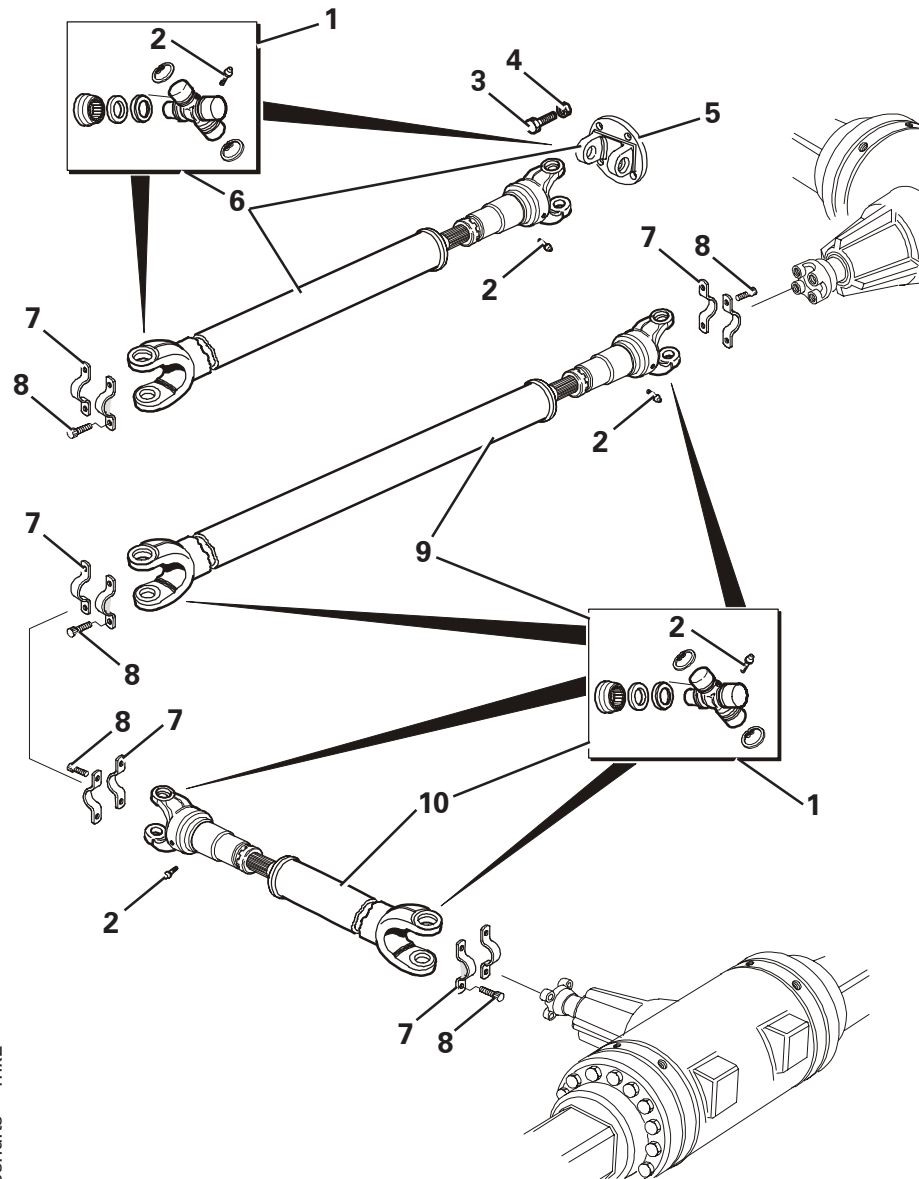

Item	Part No.	Description	Qty	U/M
1	T50475	U/J KIT	6.0	EA
2	T13454	STRAIGHT GREASE NIPPLE	9.0	EA
3	T11313	PROPSHAFT BOLT	4.0	EA
4	T11345	PHILIDAS NUT	4.0	EA
5	T50476	FLANGE	1.0	EA
6	T100004	PROPSHAFT TOP	1.0	EA
7	T14130	JOINT STRAP	10.0	EA
8	T14131	CLAMP BOLT	20.0	EA
9	T100864	PROPSHAFT REAR	1.0	EA
10	T100863	PROPSHAFT FRONT	1.0	EA

FRONT AXLE - MAINCASE & DIFF.

Item	Part No.	Description	Qty	U/M
A	T100888	AXLE	1.0	EA
1	T52981	O RING LARGE	1.0	EA
2	T52983	BRAKE PISTON	1.0	EA
3	T52982	O RING SMALL	1.0	EA
4	T52750	BREATHER	1.0	EA
5	T52994	SHOULDER SCREW	4.0	EA
6	T3038	BLEED NIPPLE	1.0	EA
7*	T53074	PLUG	2.0	EA
8	T50423	BOND SEAL	2.0	EA
9	T52995	SCREW	4.0	EA
10	T52996	LOCKPLATE	2.0	EA
11	T52997	NUT	2.0	EA
12	T52998	DIFF BEARING CARRIER	1.0	EA
13	T53008	SPIRAL BEVEL WHEEL & PINION	1.0	EA
14	T2701	PINION BEARING	2.0	EA
15	T52957	SHIM .002"	A/R	EA
	T52958	SHIM .003"	A/R	EA
	T52959	SHIM .010"	A/R	EA
16	T2700	PINION BEARING SPACER	1.0	EA
17	T2699	PINION OIL SEAL	2.0	EA
18	T2702	SEAL COVER	1.0	EA
19	T52956	INPUT DRIVE FLANGE	1.0	EA
20	T2704	DRIVE FLANGE WASHER	1.0	EA
21	T2703	DRIVE FLANGE NUT	1.0	EA
22	T2666	BEARING	2.0	EA
23	T52988	NYLOC NUT	8.0	EA
24	T53007	DIFF CASE	1.0	EA
25	T2695	DIFF. WHEEL THRUST WASHER	2.0	EA
26	T50370	DIFF. WHEEL	2.0	EA
27	T50371	DIFF. PINION	4.0	EA
28	T2694	DIFF. PINION THRUST WASHER	4.0	EA
29	T51797	SPIDER	2.0	EA
30	T52987	BOLT	8.0	EA

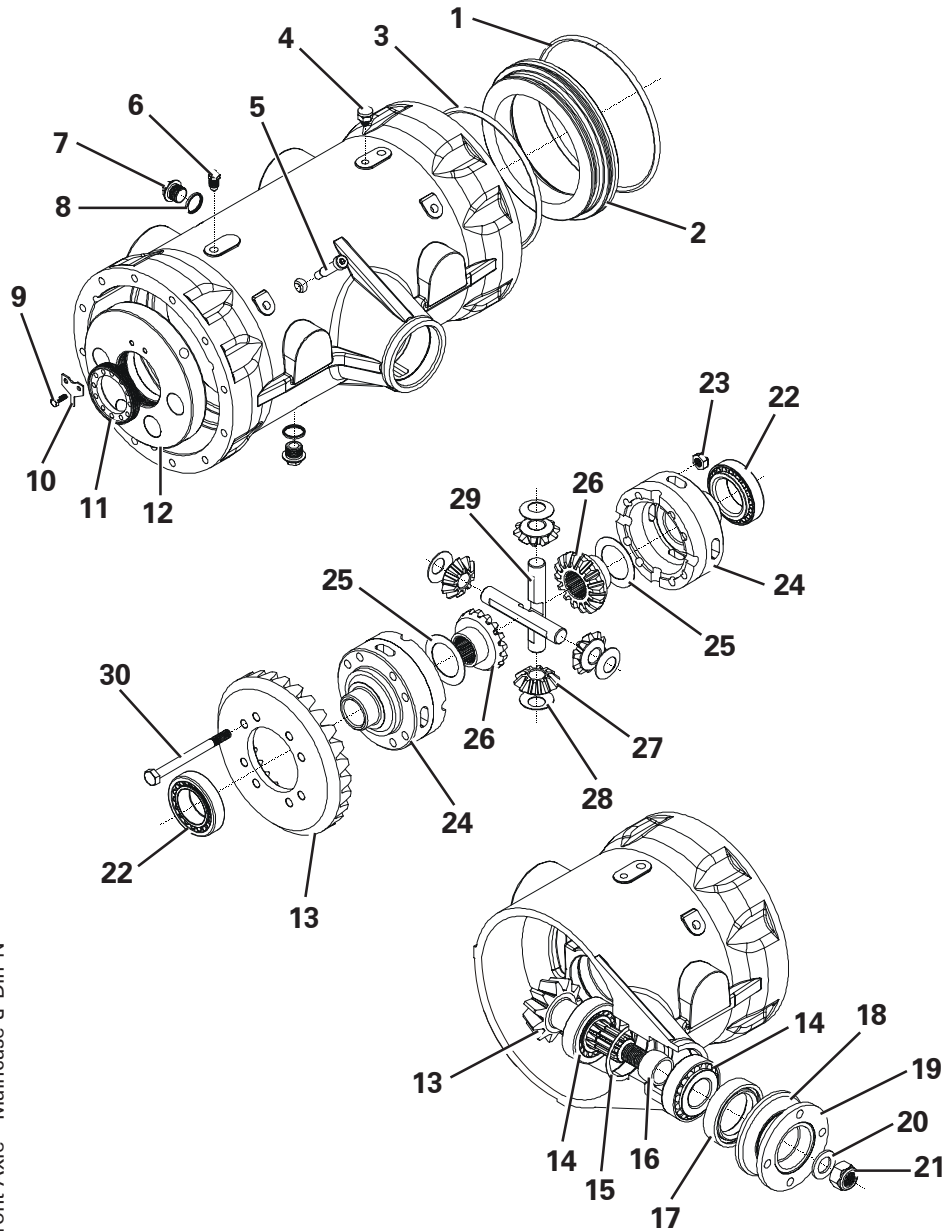

Front Axle - Maincase & Diff N

FRONT AXLE - HUB & ARM

Item	Part No.	Description	Qty	U/M
1	T52989	AXLE ARM	2.0	EA
2	T52969	COVER WHEEL HUB SEAL	2.0	EA
3	T52993	BOLT	24.0	EA
4*	T53203	BRAKE PLATE	4.0	EA
5*	T53201	BRAKE DISC	4.0	EA
6*	T53202	BRAKE SPACER PLATE	2.0	EA
7	T52984	DOWEL PIN	6.0	EA
8	T52986	ANNULUS	2.0	EA
9	T52990	SUN GEAR	2.0	EA
10	T52975	CIRCLIP	2.0	EA
11	T52974	SPACER	2.0	EA
12	T52978	SPRING DOWEL	6.0	EA
13	T52971	PLANET CARRIER	2.0	EA
14	T52973	PLANET PIN	6.0	EA
15	T52977	THRUST WASHER	12.0	EA
16	T52976	NEEDLE BEARING	6.0	EA
17	T52972	PLANET GEAR	6.0	EA
18	T52961	HUB SEAL	2.0	EA
19	T53009	BEARING	1.0	EA
20	T52965	BEARING	2.0	EA
21	T52962	SPACER	2.0	EA
22	T52963	LOCKWASHER	2.0	EA
23	T52964	LOCKNUT	2.0	EA
24	T52960	HUB	2.0	EA
25	T52968	AXLE SHAFT	2.0	EA
26	T52970	BOLT	20.0	EA
27	T52744	DOWEL	4.0	EA

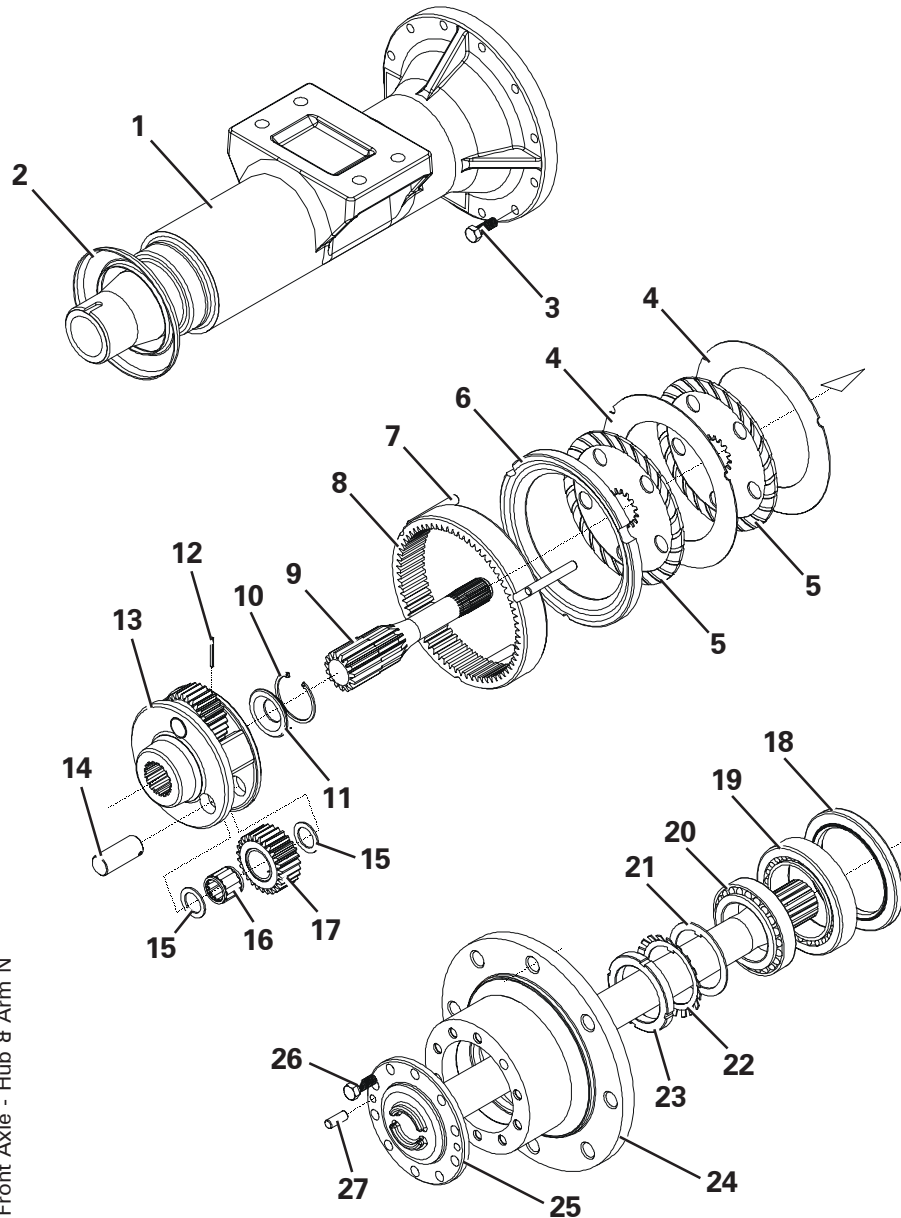

Front Axle - Hub & Arm N

HANDBRAKE ASSEMBLY

Item	Part No.	Description	Qty	U/M
1	T100893	HANDBRAKE LEVER	1.0	EA
2	T52947	GRIP	1.0	EA
3	T13064	NYLOC NUT	2.0	EA
4	T15819	WASHER	4.0	EA
5	T10869	SPACER	2.0	EA
6	T16501	BOLT	2.0	EA
7	T12210	HANDBRAKE CABLE GUIDE	1.0	EA
8	T6751	SPLIT PIN	2.0	EA
9	T6766	WASHER	2.0	EA
10	T16587	GREASE NIPPLE	2.0	EA
11	T12211	HANDBRAKE CABLE STOP	1.0	EA
12	T6719	NUT	3.0	EA
13	T100909	SPRING SUPPORT	2.0	EA
14	T9722	GALVANISED HANDBRAKE SPRING	2.0	EA
15	T100897	HANDBRAKE CABLE	1.0	EA
16	T14101	CLEVIS PIN	1.0	EA
17	T6702	SPLIT PIN	1.0	EA
18	T13321	SET SCREW	2.0	EA
19	T11439	SPRING WASHER	4.0	EA
20	T13289	BACKING PLATE	1.0	EA
21	T100912	MICRO SWITCH	1.0	EA
22	T11440	WASHER	2.0	EA
23	T11447	NUT	2.0	EA
24	T12973	PLAIN WASHER	1.0	EA
25	T100910	SPRING CENTRE	1.0	EA
26*	T101186	MICROSWITCH SPACER	1.0	EA

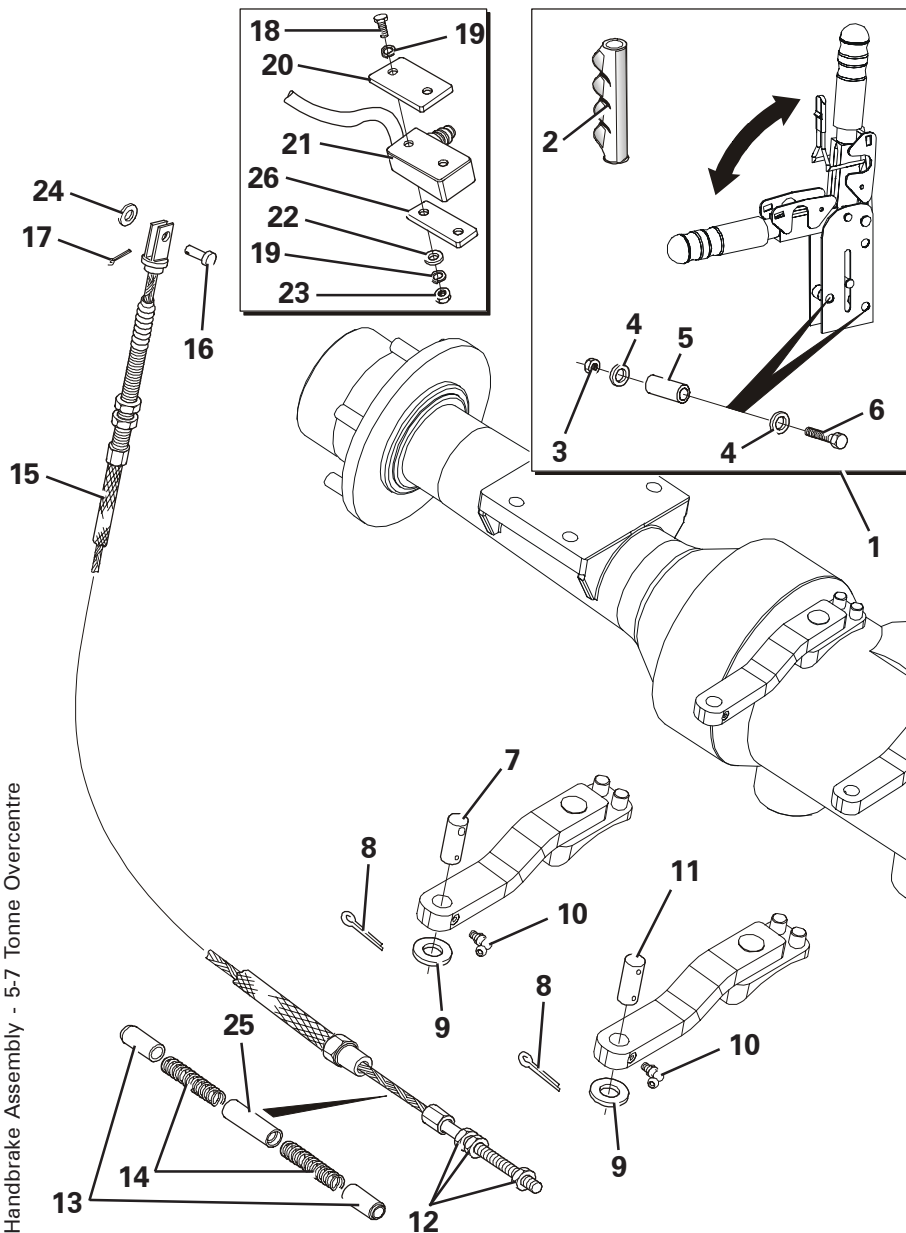

Handbrake Assembly - 5-7 Tonne Overcentre

REAR AXLE - MAINCASE (PB)

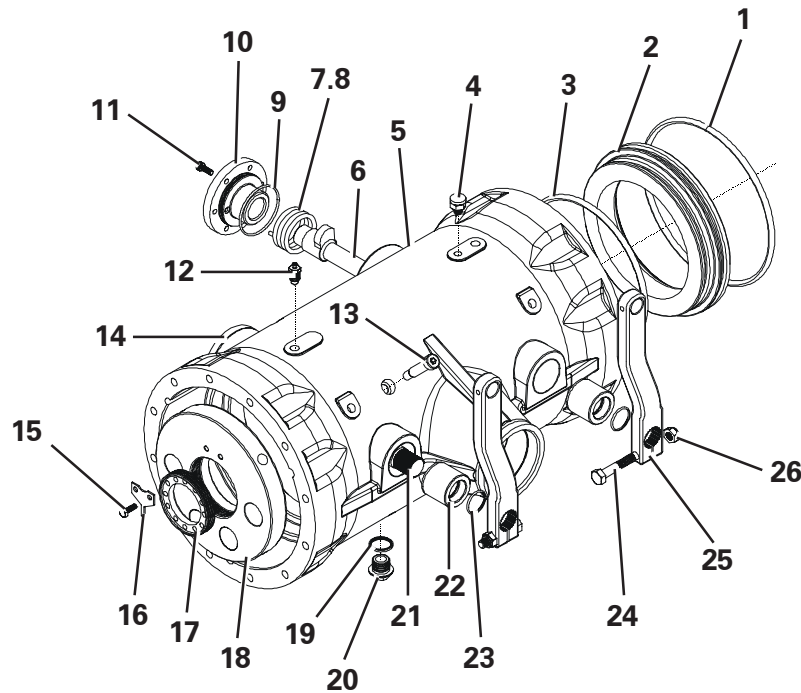

Item	Part No.	Description	Qty	U/M
A	T100887	AXLE	1.0	EA
1	T52981	O RING LARGE	1.0	EA
2	T52983	BRAKE PISTON	1.0	EA
3	T52982	O RING SMALL	1.0	EA
4	T52750	BREATHER	1.0	EA
5	T52991	MAINCASE	1.0	EA
6	T53001	BRAKE LEVER RH	1.0	EA
7	T2861	BRAKE LEVER RETURN SPRING LH	1.0	EA
8	T2849	BRAKE RETURN SPRING RH	1.0	EA
9	T52790	O RING	2.0	EA
10	T53005	HANDBRAKE LEVER COVER RH	1.0	EA
11	T52999	SCREW	12.0	EA
12	T3038	BLEED NIPPLE	1.0	EA
13	T52994	SHOULDER SCREW	4.0	EA
14	T53004	HANDBRAKE LEVER COVER LH	1.0	EA
15	T52995	SCREW	4.0	EA
16	T52996	LOCKPLATE	2.0	EA
17	T52997	NUT	2.0	EA
18	T52998	DIFF BEARING CARRIER	1.0	EA
19	T50423	BOND SEAL	2.0	EA
20*	T53074	PLUG	2.0	EA
21	T53002	BRAKE LEVER LH	1.0	EA
22	T53006	BRAKE LEVER BUSH	2.0	EA
23	T53000	O RING	2.0	EA
24	T52767	BOLT	2.0	EA
25	T53003	HANDBRAKE OPERATION LEVER	2.0	EA
26	T52988	NYLOC NUT	2.0	EA

REAR AXLE - DIFF. ASSEMBLY

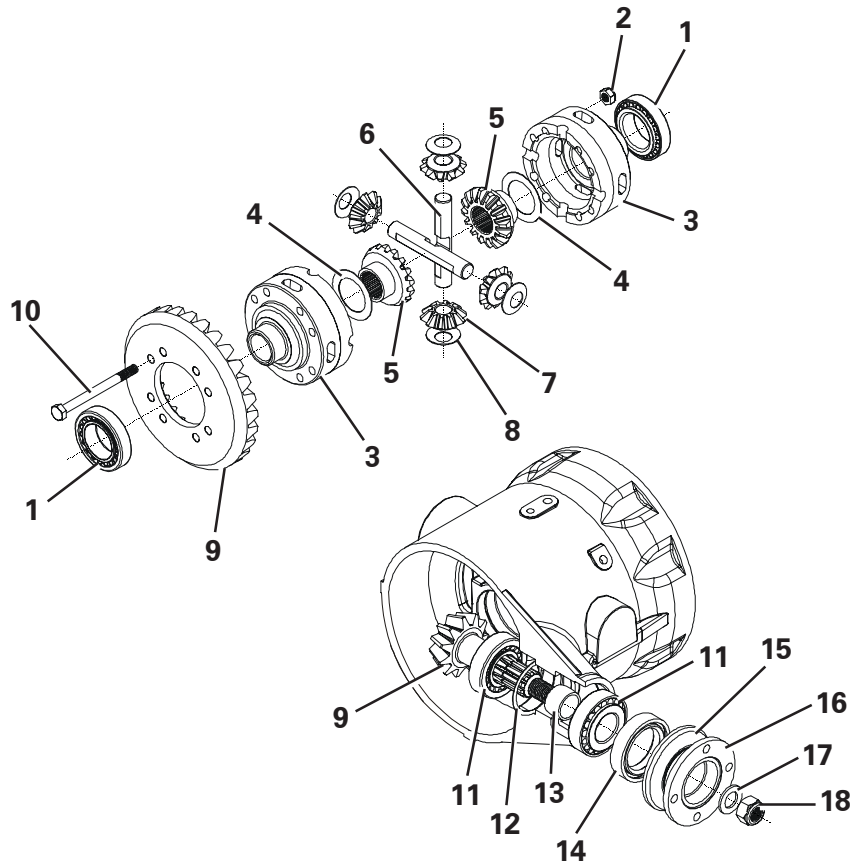

Item	Part No.	Description	Qty	U/M
1	T2666	BEARING	2.0	EA
2	T52988	NYLOC NUT	8.0	EA
3	T53007	DIFF CASE	1.0	EA
4	T2695	DIFF. WHEEL THRUST WASHER	2.0	EA
5	T50370	DIFF. WHEEL	2.0	EA
6	T51797	SPIDER	2.0	EA
7	T50371	DIFF. PINION	4.0	EA
8	T2694	DIFF. PINION THRUST WASHER	4.0	EA
9	TT53008	SPIRAL BEVEL WHEEL & PINION	1.0	EA
10	T52987	BOLT	8.0	EA
11	T2701	PINION BEARING	2.0	EA
12	T52957	SHIM .002"	A/R	EA
	T52958	SHIM .003"	A/R	EA
	T52959	SHIM .010"	A/R	EA
13	T2700	PINION BEARING SPACER	1.0	EA
14	T2699	PINION OIL SEAL	2.0	EA
15	T2702	SEAL COVER	1.0	EA
16	T52956	INPUT DRIVE FLANGE	1.0	EA
17	T2704	DRIVE FLANGE WASHER	1.0	EA
18	T2703	DRIVE FLANGE NUT	1.0	EA

REAR AXLE - HUB & ARM

Item	Part No.	Description	Qty	U/M
1	T52989	AXLE ARM	2.0	EA
2	T52969	COVER WHEEL HUB SEAL	2.0	EA
3	T52993	BOLT	24.0	EA
4*	T53203	BRAKE PLATE	4.0	EA
5*	T53201	BRAKE DISC	4.0	EA
6*	T53202	BRAKE SPACER PLATE	2.0	EA
7	T52984	DOWEL PIN	6.0	EA
8	T52986	ANNULUS	2.0	EA
9	T52990	SUN GEAR	2.0	EA
10	T52975	CIRCLIP	2.0	EA
11	T52974	SPACER	2.0	EA
12	T52978	SPRING DOWEL	6.0	EA
13	T52971	PLANET CARRIER	2.0	EA
14	T52973	PLANET PIN	6.0	EA
15	T52977	THRUST WASHER	12.0	EA
16	T52976	NEEDLE BEARING	6.0	EA
17	T52972	PLANET GEAR	6.0	EA
18	T52961	HUB SEAL	2.0	EA
19	T53009	BEARING	1.0	EA
20	T52965	BEARING	2.0	EA
21	T52962	SPACER	2.0	EA
22	T52963	LOCKWASHER	2.0	EA
23	T52964	LOCKNUT	2.0	EA
24	T52960	HUB	2.0	EA
25	T52968	AXLE SHAFT	2.0	EA
26	T52970	BOLT	20.0	EA
27	T52744	DOWEL	4.0	EA

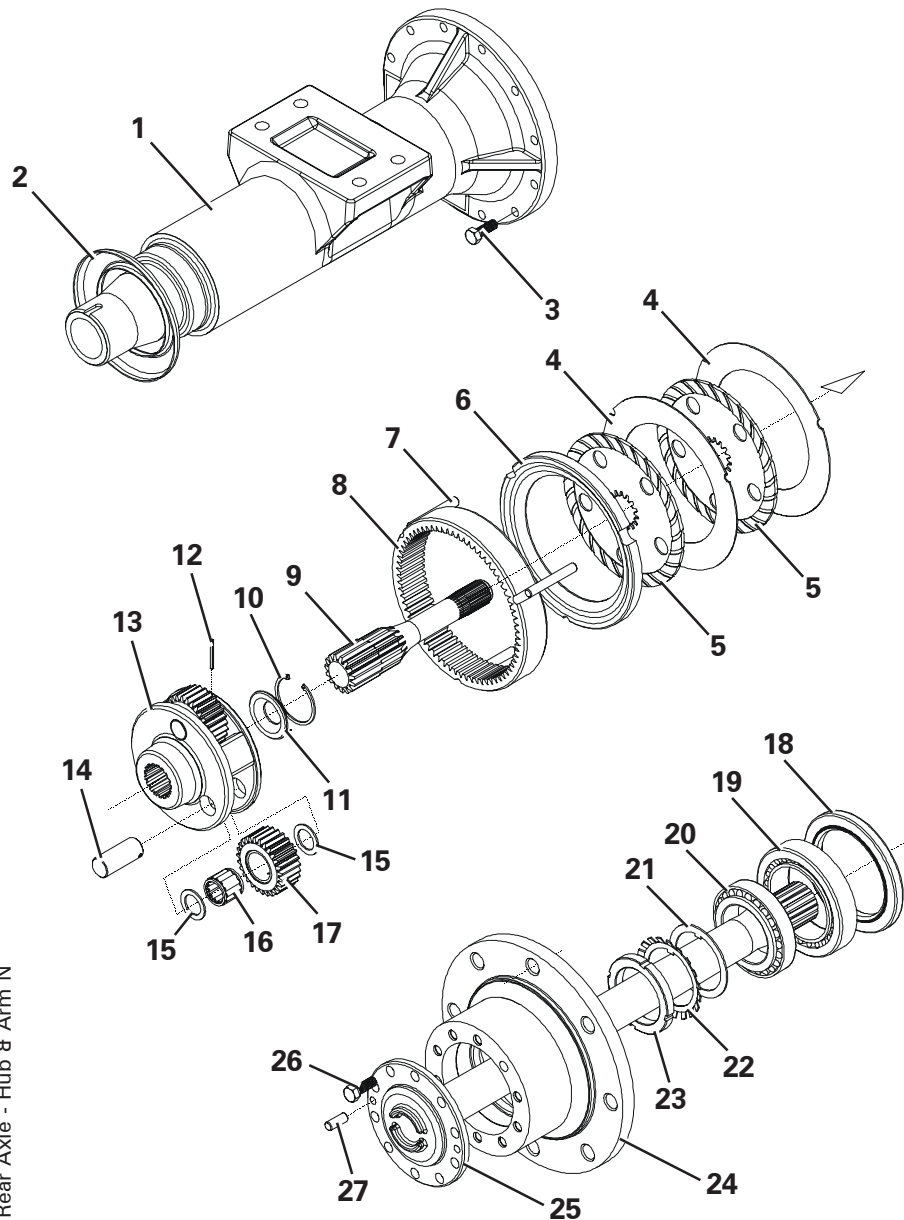

Rear Axle - Hub & Arm N

ROPS FRAME & WHEEL ASSEMBLY

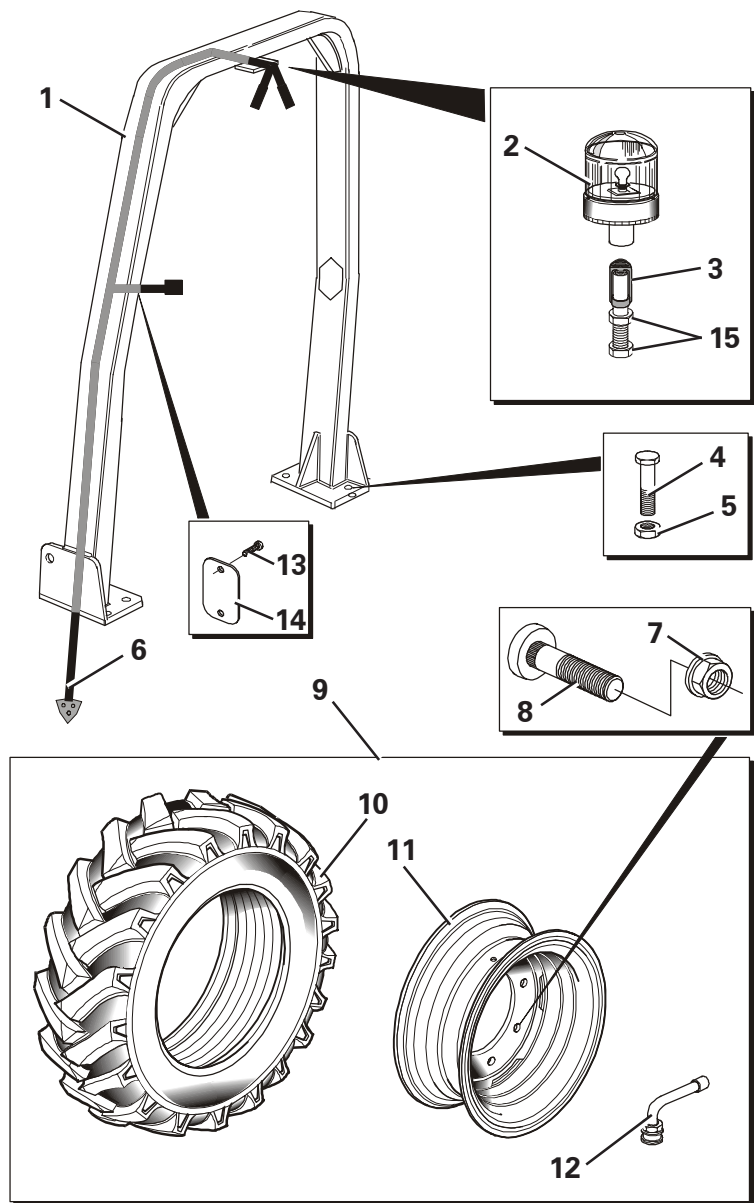

Item	Part No.	Description	Qty	U/M
1	T100025	ROPS FRAME	1.0	EA
2	T100133	ROTATING BEACON	1.0	EA
3	T100134	BEACON STEM	1.0	EA
4	T15571	BOLT	8.0	EA
5	T14910	STOVER NUT	8.0	EA
6	T100051	HARNES	1.0	EA
7	T52747	WHEEL NUT	32.0	EA
8	T52739	WHEEL STUD	32.0	EA
9	T100879	WHEEL ASSY	4.0	EA
10	T20964	TYRE	1.0	EA
11	T100823	WHEEL RIM	1.0	EA
12	T52655	HEAVY DUTY VALVE	1.0	EA
13	T7474	SELF TAPPER	2.0	EA
14	T100804	COVER PLATE	1.0	EA
15	T101154	LOCKNUT	2.0	EA

ROPS Frame & Wheel Assembly - Tubeless

OPTIONAL EXTRAS

Part No.	Description	Qty	U/M
KIT 241	ACCESSORIES - ROTATING BEACON KIT	1.0	EA
T100307	ROTATING FLEXIBLE BEACON	1.0	EA
T100308	XENON BEACON	1.0	EA
KIT 232	ACCESSORIES - POWERSHUTTLE REVERSE ALARM	1.0	EA
KIT 242	ACCESSORIES - ELECTRONIC SHUTDOWN	1.0	EA
T100135	WORK LIGHT	1.0	EA
T18236	LOW BRAKE FLUID WARNING CAP	1.0	EA
KIT 245	ACCESSORIES - LIGHT KIT FORWARD TIP (UK)	1.0	EA
KIT 246	ACCESSORIES - LIGHT KIT FORWARD TIP (CONT)	1.0	EA
KIT 238	ACCESSORIES - HINGED ROPS FRAME KIT	1.0	EA
KIT 239	ACCESSORIES - TIPPING VALVE LOCK	1.0	EA
KIT 240	ACCESSORIES - ADJUSTABLE TOWING BRACKET	1.0	EA
KIT 85	ACCESSORIES - ROAD EQUIPMENT KIT	1.0	EA
KIT 235	TRANSFER SET - 6 TONNE	1.0	EA

MODIFIED AND ADDITIONAL PARTS

Old Part No.	Qty	Description	Page	Item	Prefix	New Part No.
T52309	1.0	WARNING BUZZER	15	13	-	T100902
ADDED	1.0	MICROSWITCH SPACER	42	26	-	T101186
T100422	2.0	SPRING BAND CLAMP	33	22	-	DELETED
ADDED	2.0	JUBILEE CLIP	33	31	-	T7540
T4248	2.0	PLUG	40	7	-	T53074
T4248	2.0	PLUG	43	20	-	T53074
T16505	2.0	SET BOLT	5	8	2	DELETED
T100086	2.0	SKIP PIVOT PIN	5	15	2	T101150
ADDED	2.0	BOLT	5	16	2	T16502
ADDED	1.0	RESTRICTOR	21	20	-	T100968
T52657	1.0	RADIATOR	33	9	3	T53109
T52658	1.0	OIL COOLER	33	10	3	T53106
T100397	1.0	RADIATOR COWL ASSY	34	15	3	T53105
ADDED	1.0	NYLOC NUT	14	2	4	T16481
ADDED	1.0	FLAT WASHER	14	3	4	T13911
ADDED	1.0	BOLT	14	4	4	T16477
ADDED	1.0	MAXI-FUSE RETROFIT LOOM	14	18	4	T101710
T12982	6.0	BOLT	7	21	5	T101723
T7631	6.0	PHILIDAS NUT	7	22	5	T101724
T12858	8.0	BOLT	7	2	6	T101725
T7631	8.0	PHILIDAS NUT	7	7	6	T101724
T100212	2.0	HINGE WITH GREASE NIPPLE	4	13	-	DELETED
ADDED	1.0	HINGE RH (WITH GREASE NIPPLE)	4	13	-	T101780
ADDED	1.0	HINGE LH (WITH GREASE NIPPLE)	4	34	-	T101779
T19788	1.0	ADAPTOR	17	25	-	DELETED
T52694	1.0	SUCTION ELEMENT	17	26	-	T101240

MODIFIED AND ADDITIONAL PARTS TO AXLES - T100888

Old Part No.	Qty	Description	Page	Item	Serial No.	New Part No.
T52980	4.0	BRAKE PLATE	41	4	1669530V05635	T53203
T52979	4.0	BRAKE DISC	41	5	1669530V05635	T53201
T52985	2.0	BRAKE SPACER PLATE	41	6	1669530V05635	T53202
N/A	1.0	BRAKE PLATE KIT (CONSISTING THE ABOVE)	41	4,5,6	1669530V05635	KIT 283

NEW AND OLD PARTS MUST NOT BE MIXED. PLEASE ORDER KIT 283 WHEN REPLACING OLD PARTS.

MODIFIED AND ADDITIONAL PARTS TO AXLES - T100887

Old Part No.	Qty	Description	Page	Item	Serial No.	New Part No.
T52980	4.0	BRAKE PLATE	45	4	1669530V05635	T53203
T52979	4.0	BRAKE DISC	45	5	1669530V05635	T53201
T52985	2.0	BRAKE SPACER PLATE	45	6	1669530V05635	T53202
N/A	1.0	BRAKE PLATE KIT (CONSISTING THE ABOVE)	45	4,5,6	1669530V05635	KIT 283

NEW AND OLD PARTS MUST NOT BE MIXED. PLEASE ORDER KIT 283 WHEN REPLACING OLD PARTS.

MODIFIED AND ADDITIONAL PARTS

Old Part No.	Qty	Description	Page	Item	Prefix	New Part No.
--------------	-----	-------------	------	------	--------	--------------

Service and Warranty

Thwaites give a warranty which, subject to certain conditions, gives an assurance as to the quality of their product.

The Thwaites warranty states:-

In the manufacture of Thwaites machines we endeavour to ensure that only the best workmanship and materials are used. Consequently, provided:-

1. The machine has been properly used in accordance with our recommendations and,
2. That no alterations have been made to the machine without prior written approval and,
3. That the machine has been maintained, serviced and lubricated in accordance with our recommendations and,
4. That Thwaites Warranty Certificate and/or New Machine Delivery Report has been completed and received by Thwaites within one month of delivery to the user.
5. That Thwaites receive a correctly completed Warranty Claim form within thirty days of the failure occurring.
6. **UK**
That the alleged defective parts are returned to Thwaites within 6 weeks of date of failure.
7. **All other territories**
That unless otherwise instructed the alleged defective parts are to be stored for inspection for a 6 month period from date of failure.

We will examine the alleged defective part and if we are reasonably satisfied that any defect is solely due to bad workmanship or materials, we will at our cost and at our option either repair any defective part or supply a replacement part in full discharge of all obligations upon us.

This warranty does not, however, extend to reconditioned or second-hand machines. For the avoidance of doubt, we will not entertain any other claims of a direct or consequential nature of whatsoever description and our responsibility is limited to the above.

The above warranty shall in no way detract from your statutory rights

Warranty

It is important to use only genuine Thwaites Limited spare parts and to adhere strictly to the conditions of operation and maintenance laid down by Thwaites Limited.

Your warranty may be invalidated if you do not comply with the above recommendations.